CIRCULATION YESTERDAY 6586

JANESVILLE DAILY GAZETTE

(No. 198) (No. 198)

16 PAGES

VOLUME LVIII. CIRCULATION BOOKS OPEN TO ALL. JANESVILLE, WISCONSIN, SATURDAY, MAY 2, 1914. CIRCULATION BOOKS OPEN TO ALL. NUMBER 45.

ROJAS RESIGNATION NOT TO DELAY NEGOTIATIONS SAY THE PEACE ENVOYS

CRISIS IN MEXICAN AFFAIRS THOUGHT TO SHOW STRONG HAND OF HUERTA.

CARRANZA OBSTINATE

Envoys Waiting For Answer From Rebel Chief Before Continuing Plans For General Armistice.

[BY ASSOCIATED PRESS.]

Washington, May 2.—Word was received here today announcing that Foreign Secretary Proffillo Rojas, who has been conducting all the negotiations with the peace envoys, had suddenly resigned and that his place had been filled by Licentiate Esteva Ruiz, who had been his under secretary. The news was conveyed to the capital by Spanish Minister at Mexico City with all haste.

Ruiz Named.

The appointment of Licentiate Ruiz and the retirement of Portfilio Rajos, Mexican minister of foreign affairs, the mediators stated, would in no way affect negotiations. It was pointed out to the Huerta government both the acceptance of the good offices and the armistice was in complete force, so that the retirement of Rajos was considered by the mediators as being merely the change of one man for another and not of significance bearing on the main issues of mediations.

Wide Speculation.

Outside the mediation conferences the appointment of Ruiz caused wide speculation and the fact that he had been considered as probable Huerta commissioner in case the mediators proposed a commission to settle the entire trouble, led to the belief that Ruiz would pursue the same friendly policy that has been shown in the negotiations up to this time.

Huerta's Man.

But in some quarters it was believed that Huerta was ruling the situation with a strong hand and it was pointed out that according to the Mexican constitution the minister of foreign affairs succeeds to the presidency in case of a president's retirement when there is no vice president, as is the case now in Mexico. Hence Portfillo Rajos was next in line for the presidency, and Ruiz is now in that position.

Old Employee.

Senor Ruiz has been in the employ of the Mexican government for many years. His position has been amalagous to that of assistant secretary in the United States state department. He has never affiliated himself with any paricular faction.

Not Dismayed.

Undismayed by the refusal of Carranza, the rebel chief to accede to the establishment of a neutral zone in the rich oil fields about Tampico, the South American envoys today resumed negotiations aimed at the settlement of the Mexican crisis. While Carranza's refusal was variously interpreted, yet administration officials here held it could not be considered as having any bearing upon the mediation proposals that hostilities cease between Huerta and the constitutionalists.

Hold Communication.

Although the envoys were again in communication with Carranza over their proposal for a suspension of hostilities between Huerta and the rebels, pending negotiations, no word was yet received from him today.

Acknowledge Telegram.

The British embassy acknowledged today the message from General Carranza reported to have been sent yesterday from Chihauhau to the British ambassador, assuring him that the constitutionalists would do everything in their power o protect the oil interests at Tampico. General Carranza's message gave further assurance that his forces would protect foreigners in the Tampico field.

INCENDIARY FIRES CAUSED BY TRAMPS; ROOKERY IS SAVED

"House of Hundred", Doors Nearly Razed at Eleven O'clock—Boat House Destroyed.

As a climax of the first day's clean-up campaign some incendiary bent of destroying one of Janesville's eye sore spots set fire to the "house of a hundred doors" on North River street, just above the railroad viaduct. The rookery was blazing fiercly when the department arrived at the scene shortly after eleven o'clock last evening.

The place had been buring fully ten minutes before the alarm was turned in from the box of the Janesville Electric company number ninety one. The flames had spread from the first floor to the top of the building and were bursting forth from the roof and apparently the building would be razed. The flare of the fire could be plainly seen from all parts of the city and a large crowd were attracted to the scene. Despite the cries of the crowd "let her burn" the department laid two leads of hose and within a half hours time had the fire under control. When the flames had been somewhat abated the firemen penetrated through the smoke and extinquished the fire in the interior. The entire front was gutted, the uprights now being practically destroyed and as the building is worthless, it is expected it will be razed.

The house is owned at the present time by Harry Jackson of Marble, Minnesota and for two years has been vacant and of no value to any one. The house has been one of the history in the annals of crime, a woman having met death there several years ago, either by suicide or murder. It was built some fifty or sixty years ago, and of late years has been known as the "house of the hundred doors" and it was a popular belief that it was haunted.

The fire last evening is thought to have been caused by tramps and the loss is estimated by Chief H. C. Klein as being very small with no insurance. Some ten years ago the house was fired and a number of rooms were ready to fall to pieces as the uprights had been rotted by fire and age.

Boat House Fired.

Fire thought to have been set by tramps destroyed the boat house of E. L. Badger. Charles Grave, Fred Bergdoll and Walt Barrage between seven and eight thirty o'clock last evening. The boat house is situated on the second sand bar and is valued at one thousand dollars, one third of which is covered by insurance.

The fire alarm was turned in from box 131 and when the department arrived there was no one there to instruct them where the fire was. When about to return information was given that the boat house was burning and eighteen hundred feet of hose was reached over two fields, fences, a culvert. When the water was turned on, the upper part of the house was destroyed and the barge was burnt to the water line. The house was put on the river this year and was used as a club house.

REPORT TRESPASSER IS KILLED AT SOUTH WAYNE.

Reports were recieved by railroad men that a farmer named Richards, was struck and killed by train number ninety-one on the Chicago Milwaukee and St. Paul railroad going to Mineral Point, sometime yesterday afternoon. No official reports were recieved here but it is stated the man was walking the tracks and run down by the locomotive. James McCue of Janesville crew was conductor on the train. The crew will not return to Janesville until this evening.

MISSISSIPPI YOUTH SENT 600 FLIES TO SWATTING CAMPAIGN

Nine Year Old Lad Learns of Janesville Crusade and Gets Busy at Once With Some Success.

News concerning Janesville's fly swatting crusade has been spread broadcast over the whole country. This fact was brought home forcibly to the members of the Civic League's committee in charge of the fly-killing campaign today, when they received a letter from a nine year old lad at Star, Mississippi, in which was enclosed 600 or more dead flies upon which he sought to collect the bounty.

The boy's letter which was received by Miss Florence Palmer, chairman of the committee, tells the story. It was written in a child's scrawl and read as follows:

Star, Mississippi.

April 28, kind Company,—as I saw this in my papa's constitution, I am sending you 600 flys and a few over I am a little boy 9 years old.

WAYNE ROGERS.

The members of the local committee are amused over the letter, and may decide to send the youngster sixty cents for his efforts put forth killing the pests, although they had no idea of making their campaign nation-wide.

Four hundred flies were handed in by Janesville children this morning, between the official hours of eleven and twelve. Ruth Turville of the fourth grade at the Adams school turned in three hundred, and Nancy De Lisle of the sixth grade at the Lincoln school was the only other enthusiast, handing in a hundred. It is hoped the interest will increase by next week, and that a larger number of flies will be turned in in packages of one hundred.

CHINAMAN'S MURDER TO START TONG WAR

Killing of Prominent Celestial at St. Louis Last Night May Cause Serious Trouble.

[BY ASSOCIATED PRESS.]

St. Louis, May 2.—Hop Alley, the local Chinese quarters, extending over an area of five blocks in the down town business district, was all aflutter with excitement today as the result of the murder of "Haw Lu Schuck," a Chinese immigration officer of the United States, last night, and the subsequent prediction by Lee Bing, mayor of the alley, that the shot which killed Schuck would inaugurate a "Tong war" in St. Louis, Chicago and New York.

More than two score denizens of the alley, including the mayor and Helen Davis, known as the "Queen of the Alley," were taken by the police and held pending an investigation of the mysterious murder. The police are seeking an undersized Chinaman said by the leaders in the alley to have been sent here from Chicago to put Schuck out of the way. The murder was executed with such precision as the police have not met with in many years, and in accordance with the custom of Chinese secret societies Schuck was warned of coming death by a piece of red glazed tape which was thrust into his vest pocket a few minutes before the crime was committed.

A bunch of American Beauty roses, which were given him in the house from which he was departing, are said by the police to have identified the immigration agent to his slayer. He was killed in the alley with the flowers under his arm. Six shots rung in rapid succession. The first two fires extinguished the electric light at the corner. The last four passed through the region of his heart within a few minutes of each other. To make death sure the assailant thrust a dagger into the already dead man's heart.

MORE BODIES FOUND BY RESCUE PARTIES

more bodies found.....

Another Day's Work Expected to Complete Searching of Saft No. 5 at Eccles.

[BY ASSOCIATED PRESS.]

Eccles, W. Va., May 2.—Eighteen bodies have been recovered from the rough galleries of mine No. 5 of the New River Colliery company, when the first rescue crew descended the shaft at dawn. Seventeen others have been located and indications were that they would be brought to the surface before nightfall.

Air is now being forced into the mine and pumps are kept busy working day and night. It was expected that another day would see the rescue work almost ended.

ST. BERNARD MONASTERY WITHSTANDS AVALANCHE; SNOW FALLS FOR MONTH.

[BY ASSOCIATED PRESS.]

Geneva, Switzerland, May 1.—Reports from Saint Bernard Monastery as late as April 10 said that snow was fourteen and one half feet deep in the region around the hospice. Snow fell twenty-four days in March without intermission. An avalanche came down the mountain recently and struck the monastery but its thick walls, centuries old, withstood the assault. Not for fifty years has so much snow fallen and so many avalanchers descended the Saint Bernard as during this winter.

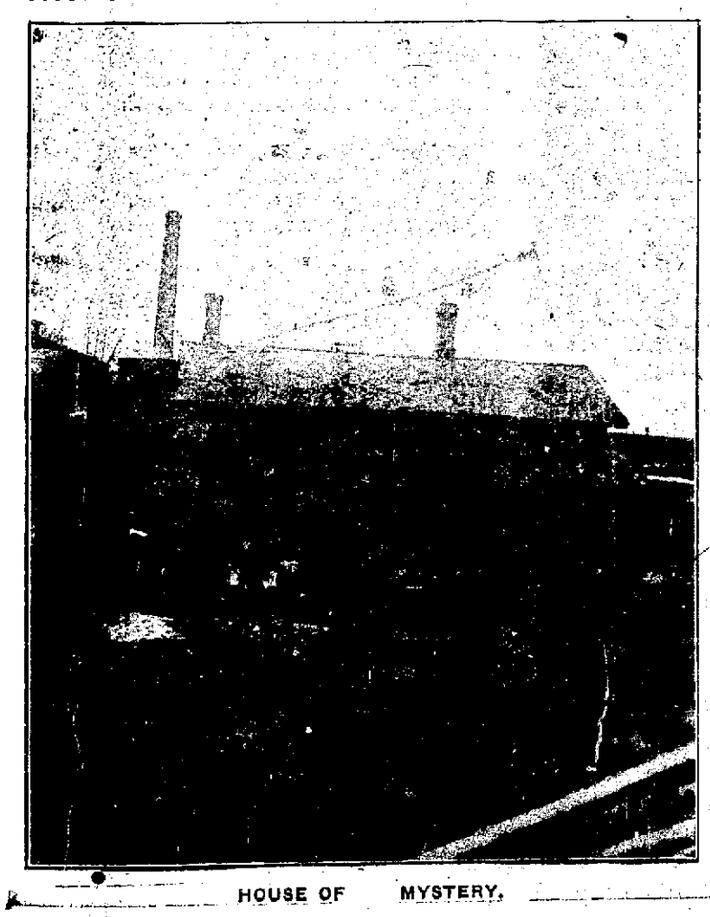

HOUSE OF MYSTERY.

GREAT RELIEF FELT AS LINER SIBERIA ARRIVES UNSCATHED

Pacific Steamer Arrives Safely at Port of Manila—Error in Wireless Transmision Caused Erroneous Report.

[BY ASSOCIATED PRESS.]

Tokio, May 2.—Great relief is felt here at the news from Manila that the Pacific mail steamer Siberia reported yesterday by wireless to have been in great peril off the coast of Formosa is safe at Manila. Authorities will investigate how the reports of yesterday were disseminated.

Japan has recalled the warships dispatched yesterday to the aid of the liner supposed to be in distress.

Dispatches from Manila last night said the Siberia steamed into port on its way from Nagastik which port she left April 29th. Captain Zeeder of the Siberia said he believed the report that the Siberia was in distress arose over the confusion in the call later of the steamer Persia with which she had been in communication. These letters are "M B S" and they doubtless were mistaken for "S O S," the marine wireless appeal for aid.

The wireless operator on board the Siberia added that atmospheric conditions had been bad making difficult the sending of wireless messages. The first erroneous report of the wireless call from the Persio evidently were at the Osezakai wireless station in Japan.

They were interpreted as setting forth that the steamer had met with an accident and was in distress. The wireless operator confirmed the belief that she was sinking.

CARRANZA REVIEWS HIS TROOPS TODAY

Constitutionalist General Makes Plain His Show of Friendliness to Americans.

[BY ASSOCIATED PRESS.]

Chihuahua, May 2.—A review of the troops headed by Carranza and Villa was held today and tonight. The two leaders of the rebels, members of the cabinet and the military staff and a number of the lesser officials took part in a love feast at the gubernatorial palace.

As the troops passed the foreign club General Carranza espied an American newspaper man among the spectators. He halted the procession while he turned aside to shake the foreigner's hand. The act was plainly intended to impress Mexican onlookers that the official attitude towards Americans is friendly.

Saltillo Evacuated.

Chihuahua, via El Paso, May 2.—Reports of the evacuation of Saltillo are practically true, it is officially stated here.

The rebels expect an important battle before the city is taken and for this purpose forces are now in motion from Torreon.

IMMIGRATION DIRECTOR FROM SOUTH SEA ISLES INVADING OLD COUNTRY

[BY ASSOCIATED PRESS.]

Sydney, May 2.—Director of Immigration Hunter for the states of New South Wales and Victoria expects to leave soon for England in furtherence of an ehergetic immigration policy planned by the two states. He will also invade northern Europe in his campaign to attract settlers fro Austratia. He is sure that the northern European would make a fine settler and these states are prepared to welcome them by the thousands.

As a part of the immigration campaign 1,000 boys will be placed in apprenticeship to New South Wales farmers this year with the idea of trainig them to become permanent settlers. If thte experiment proves as successful as did a similar plan in New Zealand the number of boys will be increased every year. No trouble is anticipated in getting the boys, as it is known that 100,000 lads can be secured in England if their fare is advanced.

GREAT SUFFRAGE RALLY IS PLANNED FOR TODAY IN ALL STATE CAPITALS

[SPECIAL TO THE GAZETTE.]

New York, May 2.—Woman suffrage workers today showed their strength in a score and more of cities through the most impressive series of parades and mass meetings in the history of the movement. In every state capital plans had been made to call out the "suffrage army," and many thousands from coast to coast responded. Today's demonstrations were planned as a plea to the country for "emancipation of women." The biggest demonstrations were planned for New York, Chicago, Boston and Harrisburg.

CARNEGIE'S PEACE UNION GETS A BIG ENDOWMENT

[BY ASSOCIATED PRESS.]

New York, May 2.—Announcement was made today that the Church Peace Union founded last February by Andrew Carnegie, has been endowed with two million dollars as a fund for the erection of a Peace Library in Berlin.

EXPLORER DESCRIBES EXPEDITION THROUGH JUNGLES OF BRAZIL

Member of Roosevelt Party Tells of Hardships Endured During Dangerous Expedition.

[BY ASSOCIATED PRESS.]

New York, May 2.—Anthony Fiala, the explorer, who was in charge of one of the Roosevelt expeditions in Brazil, arrived in New York today on the steamship Venis, from Rio de Janeiro. He described the experience of the expedition both before and after e separated from Colonel Roosevelt and Kermit on February 4.

Fiala did not know until now, however, that the colonel had emerged safely from the jungle.

Telling of his four hundred mile journey with Colonel Roosevelt Fiala said: "At times we were all obliged to dismount from our horses and cut our way with knives through the dense underwood. The rainy season was on and sometimes we would have to go two days without finding a dry spot being enough for a camp. When we reached Matto Grosso we rested for a couple of days and then all went hunting. In one party which went for tiger cats were Colonel Roosevelt, Kermit, a Brazilian chief of police, a Brazilian colonel and several natives.

"Kermit must be made of coiled wire all bound up in bronze. He is tougher than his father, if such a thing is possible.

"The party started out early in the morning, pushing our way through swamps filled with crocodiles and snakes and pushed forward for a tiger cat which they had scared up. The Brazilians did the best they could, and the negro boys kept up for several hours to the pace set by the colonel and Kermit, but at night the colonel and Kermit were about two miles off in the jungle. When they finally came out the colonel and Kermit's arms and legs were bleeding in many places and their clothes torn to shreds.

"They were carrying their shoes. The Brazilians had quit and were lying on their backs in a dry place recuperating. The tiger cat got away.

"The principal difficulty with everyone in the party was the food. I lost over twenty pounds in two weeks, and I think the colonel lost some, too. I never want to see any more beans. The colonel, however, ate many of them and did not seem to mind.

"The great hazards in South American explorations is the rapids and falls in the rivers, and the Patagalo river. After I had left the colonel I had with me six canoes. At the Rapids of the Devil we were simply turned under. I went in and down several times, and finally managed to grab a limb and reached the shore. The natives were stark naked and reached shore. I had a board strapped to my hand for the purpose of making a map of the river and this hampered my progress. I later learned that the colonel also lost some of his canoes."

Fiala said the Brazilians regard the colonel very highly. Each one considers him their own personal friend.

PHILIPPINE OFFICIAL STUDIES POLICE FORCE IN PANAMA AND COLON

[SPECIAL TO THE GAZETTE.]

Panama, May 2.—George A. Helfert, former governor of the territory of amboanga in the Philippines, has arrived in Panama to assume his studies as instructor to the police of the republic. There are now about 800 men in the force which polices the city of Panama and Colon and other inhabited sections. It is said to be the plan of President Porras to have Mr. Helfert organize a force on the order of the Philpine constabulary whost duties will be the policing of the interior of the republic. These are to be both mounted and unmounted and will be armed with a high-powered carbine.

SWISS CHEMIST MAKES ANALYSIS OF VESUVIAN ASHES; CONTAINS POTASH

[BY ASSOCIATED PRESS.]

Zurich, Switzerland, May 2.—Dr. Kleiber, a chemist in the service of the Swiss government, anlayzed during a recent visit to Pompeii and Herculaneum the Vesuvian ashes and debris and found that they contain large percentages of potash, suitable for the manufacture of fertilizer. The potash syndicate, established by the German goverment, has almost a monopoly of potash. The Italian government, learning of Dr. Kleiber's discoveries, has communicated with him upon the possibilities of developing potash mines in the vicinity of Vesuvious. He is looking into the matter. The largest market outside of Germany for potash fertilizer is the United States.

SUFFRAGETTES IN ROCK COUNTY ARE NOT CELEBRATING

No Demonstrations Will be Given Today, Which is National Suffrage Day in America

The Rock county suffragettes will not hold any demonstrations today or any time, in observing National Suffrage Day, which falls on today.

No preparations were made in this county by the association, in due time, and the matter was given little attention afterwards. Together with the Rock county ladies many other associations in this state and country are not observing the day. It is supposed, however, that the majority of suffrage clubs and societies in American are giving real, live demonstrations today.

The Rock county association plans to hold a meeting in this city in Library hall on Monday afternoon, where election of officers and other business will be transacted.

Meetings In Gotham.

New York, May 2.—With hundreds of women in automobiles and on foot through the five boroughs of the greater city the suffragists of New York observed suffrage day in open air meetings in place of the annual parade. From the meeting in Washington Square speakers and prominent members of the seven suffrage organizations in New York scattered to various sections of the city, where they held neighborhood meetings.

All the organizations will meet again tonight at a mass meeting in Carnegie Hall, to be held under the auspices of the Women's Political Union. Mayor Mitchell will open the meeting by welcoming the delegates from all parts of the state. Senator Sharrock of Colorado and Miss Katherine B. Davis, commissioner of corrections, were among the speakers.

Rochester, Buffalo, Troy and Syracuse also held celebrations.

Kansas City Parade.

Kansas City, Mo., May 2.—Kansas City's big demonstration for woman suffrage is taking place today. Its climax is expected to be reached when in the parade of one hundred motor cars decorated in the colors of the Equal Suffrage Association bearing attractive banners proclaiming "Votes for Women" and carrying adherents of the cause will have traversed miles of the streets in the down town business section and through the residence sections. The parade planned to start at three p. m., preceded by a motorcycle escort of police and lead by the "Old Kansas Guard" made up of women who were foremost in obtaining suffrage for Kansas.

ATTEMPTING HONOR PLAN OF PUNISHING CRIMINALS IN AUSTRALIAN COURTS

[SPECIAL TO THE GAZETTE.]

Sydney, N. S. W., May 2.—Criminologists in Australia are greatly interested in the experiment of Judge Eagleson, of the Melbourne county court, in prescribing a novel form of punishment for men whose offenses are due to drink. A young man who pleaded guilty to embezzlement was allowed his freedom on condition that he should make good within two months the amount stolen, and should obstain from drinking intoxicants and gambling "during the rest of his natural life." The slighest infraction would render him liable to a ten months' sentence. A laborer, found guilt of assault, was released under similar conditions.

ANNUAL MARATHON RACE RUN TODAY IN NEW YORK

[SPECIAL TO THE GAZETTE.]

New York, May 2.—Many of the best distance runners in the United States and Canada were entered in the fourth annual Mail Modified Marathon which started from 180th street and Jerome avenue today. The finish as usual, was in front of the city hall, where Mayor Mitchel was expected to greet the winner. The distance was 12⅜ miles. Among the celebrities who were booked to start were, Hannes Kolehmainen, the noted Finnish distance runner, Smith, Gaston, Gaston Strobine and Louis Scott, winner of the 1812 race. Strobine and Scott represented the Long Island A. C.

SIXTEEN YEAR OLD BOY IN A SERIOUS CONDITION

[BY ASSOCIATED PRESS.]

Sheboygan, Wis., May 2.—Rolland Thaser, aged sixteen, of Cleveland, lies at the point of death from injuries which he suffered late yesterday when an ax in the hands of his companion flew from the handle and struck him in the abdomen.

ISSUE PROCLAMATION TO SURRENDER ARMS

SECRETARY GARRISON DEMANDS STRIKERS GIVE UP FIGHTING SUPPLIES.

OFFICERS IN CONTROL

"Mourners" Protest Rockefellers' Stand by Holding Parade in Front of New York

[BY ASSOCIATED PRESS.]

Washington Bulletin, May 2.—Under authority of the president Secretary of War Garrison today issued a proclamation calling upon the people in the strike districts of Colorado to surrender all arms and ammunition to the United States army officers now in charge at the various trouble localities.

Secretary Garrison's proclamation to Major Holbrook at Trinidad is most sweeping in tone and demands the disarming of not only strikers but mine guards. The text of the proclamation is: "Whereas, under existing circumstances the possession of arms and ammunition by persons not in the military service of the United States tends to produce disorder and to excite domestic violence and hinder the restoration of normal conditions of peace and good order, I do, by the authority of the president of the United States, call upon and demand all persons not in the military service of the United States, who have arms or ammunition in their possession or under their control, to deliver these forthwith to the officials at the place herein designated. The proclamation applies to individuals, firms, associations or corporations."

The officers in command at each place where troops are stationed are ordered to post the proclamation.

Continue March.

New York, May 2.—Although John D Rockefeller, Jr., was miles away at his father's estate in the Pocantico Hills, "Mourners" continued their march today in front of the Standard Oil Building in Lower Broadway as a protest against the strike in the Colorado coal fields in which the Rockefellers are interested.

Upton Sinclair was conspicuous among the marchers. He was released from prison only last evening after having paid a fine imposed for disorderly conduct.

A warrant was issued today for the arrest of Marie Gams, an orator of the industrial workers of the world. She is said to have made repeated threats against Mr. Rockefeller. A squad of detectives went out to find the woman.

VERDICT FREES MEN OF STEALING WIRE

Jury's Verdict of Not Guilty Rather a Surprise in Case Against Carr and Miller.

Not only did the twelve men jury deciding the case of the state against James Carr and Fred Miller, two transients charged with removing copper bond wire from the tracks of the Rockford Interurban Company in the town of Rock, free the men with a verdict of not guilty but supplied both the defendants with enough funds to get out of town, each of the jury giving a dollar.

The verdict was reached last night at eight o'clock, after the jury had been out for over two hours. Testimony was taken in the case yesterday morning and afternoon. District Attorney Dunwiddie introducing strong evidence that the bond wires, which are placed between the rails to complete the return circuit, were found in their possession when arrested April 17th, and the residents along the track had seen the men forcibly remove the wire. Gardner Kavelage ably defended the two men, claiming that they had merely picked up discarded wire, and won his case.

Those who testified for the state were: August Messerkucht, George Brannick, Charles Minnick, Robert Woodard, Mrs. F. Burnett, Thomas Morrissy and William Gower. Besides the two defendants Edward Smith and John O'Connor gave testimony for the defense.

The jury was as follows: J. F. Lloyd, E. N. Fredendall, W. Hall, B. L. Gage, S. Kent, George Phillips, L. D. Baker, William Zuill, H. Kronitz, John Brecker, F. S. Winslow and Albert Nott.

HOW MINE GUARDS FOUGHT DESPERATE COLORADO STRIKERS

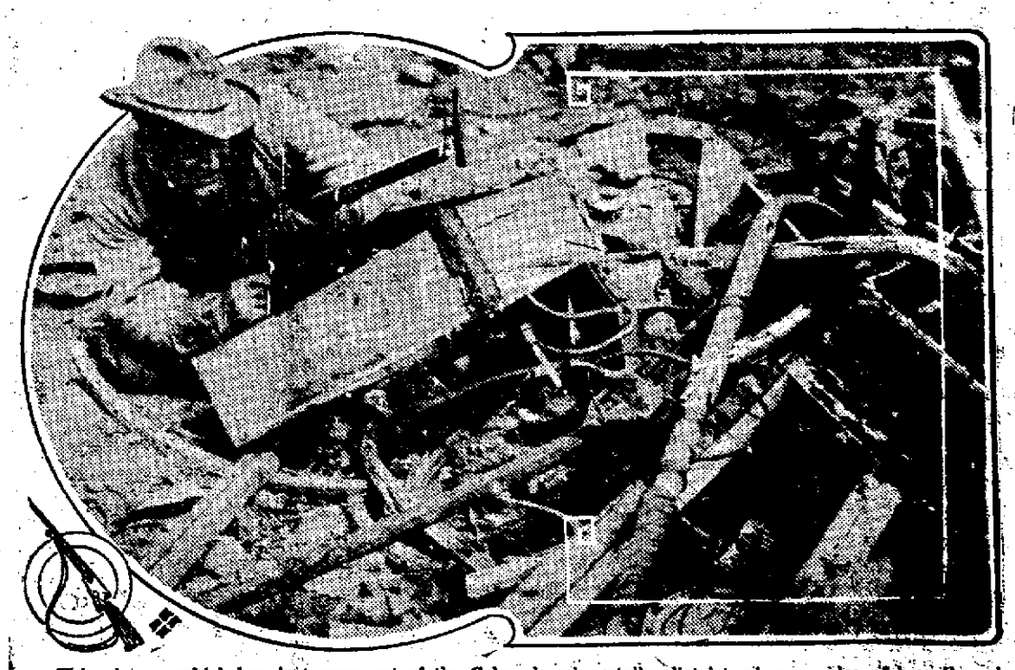

This picture, which has just come out of the Colorado mine strike district, gives an idea of how the mine guards fought the striking miners and their families. The guard has concealed himself behind a pile of wreckage which the war has caused. Until the arrival of the militia the mine guards had an uneven fight with the strikers and many of them were killed.

The Dreamer.

A dreamer is frequently a correct precursor of the future, but he does not feel like waiting for it. That which nature needs thousands of years to accomplish he wants to see achieved during his lifetime.—Lessing.

RECOMMENDS SILAGE AS GOOD COW FEED

ALLEN B. WEST ASSERTS THAT CARE BE TAKEN IN DRY WEATHER.

GIVES GOOD EXAMPLES

Corn a Good Crop For Soiling Purposes—Writer Urges Corn Contest.

The careful farmer making plans for his crops for the coming season should not, unless he has a good supply of silage, fail to make provision for some soiling crop if he has dairy cows, and what Rock county farmer has not?

There are very few seasons when the pastures do not suffer more or less from the drought, and unless this shortage of pasture is supplemented by some succulent feed there is shrinkage in milk supply, which seriously affects the income received from the cows, because there is not only a loss of milk during the drought but when the flow of milk has been reduced it is almost impossible to again secure normal amount during that lactation period. Should the flow be reduced during the early part of the lactation period it will be readily seen that the loss will be great.

The experience of two Rock county farmers is to the point here, as related by one of them to the writer, who visited his farm last January.

On the two farms there were about the same number of cows, and they freshened about the same time. In the early summer comparison of the weight of milk each morning at the factory showed about the same amount. But when the dry weather came on farmer A's cows began to shrink, but farmer B's cows were fed green feed and the milk flow kept up. In midwinter when the writer made his visit to farmer B his cows were giving twice as much as farmer A's. Farmer A consequently suffered a serious loss of income extending over several months for failure to provide a succulent feed for summer drought, as silage, but lacking that a soiling crop should by all means be provided.

There are a number of different crops used for soiling purposes, but of these the writer considers that corn is the most satisfactory of all for Rock county farmers. Experiments at Madison show that when fed corn cows did much better than when fed oats, peas or clover, or other soiling crops. It is a good plan to get corn in early for soiling purposes and plant it in such a way that there will be a succession, planting for early use early Minnesota, to be followed by Evergreen corn, then Silver King or some good field corn. If the green corn is not needed for soiling the surplus ears may be sold at the Janesville canning factory, if one is near enough.

If one has alfalfa that may be used in place of corn and will be found most valuable, but the time of cutting is somewhat limited with this, for if alfalfa is not cut at the proper time the subsequent crop is injured.

It may be cut for soiling for about a week each time of cutting for hay, which will be three or four times during the summer. These times may or may not be times when it will be needed to supplement the pasture.

The Acre for the Corn Contest.

A number of boys have expressed their determination to go into the corn growing contest, but still there is room. Remember boys, that ten prizes are offered, also that the greatest value to be gotten out of this contest is not the prize, but the experience and information and inspiration each boy will gain from his work and the promised visit to Madison. And all boys stand on an equal footing there, according to what each puts into the contest.

You will want all the information you can get on the subject and you will be interested in learning about how other contests are managed, so the writer suggests you send for the following bulletins:

Boys' Corn Growing Contest, Agricultural Experiment Station, Ames, Iowa.

Acre Yield Corn Contest, Dept. of Agriculture, University Farm, St. Paul, Minnesota.

Farmers' Bulletin No. 537, U. S. Department of Agriculture.

This one is entitled "How to Grow an Acre of Corn," and is especially timely. Just now when you are selecting your acre, you will do well to take the advice on how to choose the acre for the contest given below, which is quoted from the above bulletin:

"It is better to have the seed acre adjacent to or a part of a larger field of the same variety of corn. An isolated acre of corn is likely to meet with injury yfrom live stock, crows, cinch bugs, or grasshoppers at some time during the season.

"The soil should be fertile and loose to a great depth. A good corn crop can not be produced on hard, depleted soil. The acre should be uniform, so that all parts will be in proper condition for cultivation at the same time. A highly profitable corn crop depends very largely upon the selection of a fertile, well drained location.

"The nature of the season cannot be foretold; therefore it is impossible to predict whether high land or low land will produce better, but as corn makes a tall, thrifty growth, requiring much moisture, low land usually being better supplied with moisture and fertility is likely, if well drained, to produce better than high land.

"Choose land that usually produces heavy crops, and, if possible, land that has recently produced vigorous crops of clover, cowpeas, alfalfa, vetch, or some other legume. A heavy growth of large, vigorous horseweeds, cocklebur, or other rank growing weeds indicate a good corn soil.

"Alfalfa, clover, and similar plants send their roots to great depths and are the best crops to turn under for the purpose of growing a very large corn crop. Their culture is the best and most economical way of subsoiling land. The deep growing roots loosen the subsoil and keep it porous long after the crop is turned under. Without sufficient rainfall usually poor crops are obtained on alfalfa sod, the soil moisture having been exhausted to a great depth by the roots of the alfalfa.

"Outer rows of corn are usually broken down in cultivating and are usually injured more by chinch bugs or grasshoppers from adjacent fields or by hot winds. Therefore, more than an acre should be planted, so that at least four guard rows of corn may surround the test acre."

Hoard's Dairyman for April 17 and April 24 have timely articles on Young People's Contests also.

ALLEN B. WEST.

Tingling That Foretells Death.

Among the Scotch peasantry there is a belief in the "death bell," a tingling in the ear which forebodes the death of a friend.

Read the want ads.

IN THE CHURCHES

Christian Church.

Corner Milwaukee and Academy streets.

10:00 a. m.—Bible school. A class with a good teacher for everyone. Come and help win the contest with Green Bay. We are gaining.

11:00—Communion and preaching. Subject: "Sons of Light." There will be special music. Notice we will be in our own church home. Come and rejoice with us. Dedicatory services will be May 17. All who have no regular church home and who crave true Christian fellowship are invited to meet with us. A most hearty welcome awaits you. Frank L. Van Voorhis, minister.

First Baptist Church.

First Baptist church.—Corner Jackson and Pleasant streets. Rev. Joseph Chalmers Hazen, pastor.

Sunday morning worship:—10:30. Address: "Conditions of Baptist in Russia," by Isaac Soloman, a converted Jew, who will tell a personal story Mr. Soloman is a traveling salesman and accepts no offering.

"Gently Lord, O Gently Lead Us" ..... Poster

"There Is a Land of Pure Delight" ..... Shelly

Sunday school:—12 noon. Dr. Shipman, superintendent; Mr. Hanchett and Mr. Krotz, associates. A class for everyone. Music by the school orchestra.

Young People's Society:—6:30 p. m. Leader, Miss Barker. Subject: "Faith." Music by the orchestra. All young people invited.

Sunday evening service:—7:30. Illustrated sermon: "The Empire of India." The sermon will be illustrated with sixty beautiful slides. Service will close in one hour. You are invited.

Prayer meeting Thursday evening: —7:30.

Cargill Methodist Church.

Cargill Methodist church.—Rev. T. D. Williams, minister. Miss Lilian E. Pratt, deaconess.

9:45:—Class meeting. H. F. Nott, leader.

10:30:—Sermon by pastor: "The Test of Man's Valuation."

Music by chorus choir in charge of Miss Sewell—

"When Morning Gilds the Skies" ..... Pierce

Anthem—"Selected."

7:30:—Sermon by a convert from another faith. Come and hear his remarkable story.

Music by young people's choir in charge of Miss Sewell—

"The Hour of Prayer" ..... Scott

Sunday school:—11:45. T. E. Bennison, superintendent.

Junior League:—3:00 p. m.

Epworth League:—6:30. Herbert Crownell, leader. Subject: "Why Everyone Should Sign a Temperance Pledge." Special work in Epworth League during the month of May. Come and join the honor roll.

Prayer meeting Thursday:—7:30. Everybody invited to all services.

First Presbyterian Church.

The First Presbyterian church is located on the corner of North Jackson and Wall streets. Rev. George Edwin Parisoe, pastor.

The morning hour of worship is at 10:30 o'clock, with sermon by the pastor, upon the theme: "God and Reason—A Rational Faith."

The Sabbath Bible school meets at 12:00. I. F. Wortendyke, superintendent. Interesting exercises. Classes for all, old and young.

The evening hour of worship is at 7:30 o'clock, the theme for this hour being "Ambition."

Strangers and those who have no church home are cordially invited to share with us the privileges of our church home.

Tuesday evening the Presbyterian Brotherhood will give a fellowship banquet. John S. Nollen, president of the Lake Forest College, one of our leading educators, will respond to the toast: "Presbyterian Men at Work."

Thursday evening, mid-week prayer service at 7:30 o'clock.

Congregational Church.

Morning service:—10:30 a. m. Evening service:—7:30 p. m. Dr. Kidder will conduct the services of the day. Subject of morning sermon: "On His Majesty's Service;" evening: "Simon's Boat." At the morning service there will be a reception for a large number of new members. The communion service will follow the sermon. Sunday school at noon. Mid-week meeting on Thursday evening. Subject: "The Kingdom of the Happy Ones."

Christian Science Church.

First Church of Christ, Scientist. Church edifice corner Pleasant and South High streets.

Services:

Sunday:—10:30 a. m.

Sunday school:—12 m.

Wednesday:—7:45 p. m.

Subject of lesson sermon Sunday morning: "Everlasting Punishment." Reading room, rear of church, open daily except Sundays and holidays from 2 to 4 p. m.

St. Peter's English Lutheran.

St. Peter's English Luth. church.—Corner Jackson and Center streets. Rev. E. O. Hoffmeister, M. A., pastor.

Sunday school:—9:45 a. m.

Chief service:—11:00 a. m.

No evening service.

All are welcome to the services of this church.

Trinity Episcopal Church.

Trinity Episcopal church.—Rev. Henry Willmann, rector.

Third Sunday after Easter.

Holy communion:—7:30 a. m.

Sunday school:—9:30 a. m.

Evensong:—4:30 p. m.

Holy Communion and sermon 10:30 a. m.

Monday—Meeting St. Margaret's guild at home of Mrs. Frank Wood:—2:30 p. m.

Wednesday—Meeting St. Margaret's guild at home of Mrs. Charles Wild, 405 South Main street.

The Salvation Army.

Holiness meeting:—11:00 a. m. Subject: "Why We Should Be Holy," by Captain Sandgren.

Sunday school:—3.00 p. m. Subject: "David and Abigail."

Young people's meeting:—6:30 p. m. Subject: "Preaching for Sinners." Deut. 9:18-20. Lieut. Madsen, leader.

Street meeting:—7:20 p. m.

Salvation meeting:—8:0 p. m. Subject: "A Warning." Sermon by L. A. Sandgren.

Band of love Saturday:—2:00 p. m. All are welcome. O. A. Sandgren, captain.

Gospel Meetings.

Gospel meeting Sunday, 3:00 p. m., at Gospel Mission, 117 Dodge street. All people welcome. Mr. Simpson, Blacksmith, will speak.

St. Mary's Church.

St. Mary's Roman Catholic church. First mass, 8:30 a. m.; second mass, 10:30 a. m.; vespers, 7:30 p. m. —Rev. Wm. Goebel, pastor.

St. Patrick's Church.

St. Patrick's Roman Catholic church.—Corner Cherry and Holmes streets. Dean E. E. Reilly, pastor. Rev. Wm. Mahoney, assistant pastor. Residence 315 Cherry street.

First Mass, 7:30 a. m.; second mass, 9:00 a. m.; last mass, 10:30 a. m.; vespers, 7:30 p. m.

BIRDS COMPOSERS OF MUSIC OF THE WORLD

Mrs. Jessie Braman Daggett Has Interesting Story to Tell Lovers of Feathered Songsters.

What is bird music to you—"A noise in the world" or a song? Are you one of those folks who sing, "there is music everywhere," but are unable to point out the music? Does the early morning twittering of the birds make you want to sing because another day has been born, or do you bury your head in the pillow and growl because your morning nap has been disturbed? In other words, are you one of those sensitive souls who want old "Cock-a-Doodle-Doo's" vocal chords cut or do you welcome his cheery good morning.

Mrs. Jessie Braman Daggett is one of those who has discovered music everywhere and particularly in the notes of the song birds. She has found the motifs of everything from the American rag to Wagnerian opera and Debussy's fractional notes. When she gets through whistling the bird songs to you, to her own accompaniment on the piano, you can wander out into the wooded lots, or even in your own yard, and from the trees will come such a chorus as you never heard before.

This lady lives at La Grange, Illinois. She is a bird lover, a bird enthusiast, and the ladies having charge of the work of the Junior Civic League have arranged for her coming to Janesville on Saturday, May 9th, to give a musical bird talk at the Congregational church at two-thirty in the afternoon. It is going to be a treat for bird lovers. It is going to be a revelation to musicians. Mrs. Daggett has a message to tell and she tells it.

Just imagine an opera composed by birds. Well, Mrs. Daggett believes that the great composers have really all cribbed ideas from the songsters and she shows why and how they did it. They did not know it, but after she has told her story you will understand it.

Very Different Matter.

Grandma—"Well, Bobbie, have you had all the dinner you want?" Bobbie —"No; I only had all I can eat."

60—Beautiful Slides—60
Baptist Church Sunday Night.

Easy for Johnnie.

"Johnnie," said the teacher of a metaphysical class, "can you give me a familiar example of the human body as it adapts itself to changed conditions?" "Yessum," said Johnnie, "my aunt gained 50 pounds in a year and her skin never cracked."

TALKS ON THRIFT

No. 7—A STRAIN ON CAPITAL

"No one is economically useful unless he saves a portion of his income for the benefit of industry."—Laurence M. Symmes.

It is rather an interesting comentary on things as they are that in New York City personal income taxes aggregating $30,000,000 were being reported while at the same time there were heard the mutterings of an army of unemployed said to number upwards of 300,000 men.

New York is the head and center of extravagance in this country. All other cities follow its lead and the smaller communities imitate the larger centers as far as they can. As it is all over the United States so it is all over the civilized world—a great strain is being put upon capital by a widespread extravagance which is behind all local causes advanced to explain conditions resulting in the unemployment of thousands.

As a prominent economist says: "Without war and calamity the world's capital might have withstood the other extravagances of the day. On the other hand, without personal extravagance, the cost of unavoidable misfortune might have passed unnoticed. Both have occurred, however, and the question arises—is it not just possible that the strain has been greater than captal could bear? Is it not reasonable to assume that prosperity cannot return in full measure until the damage is repaired? May we not expect enterprise to wait until the effect of conservation of all kinds begins to be felt?"

The manager of a large cafe in New York city is reported to have estimated that New York on New Year's Eve spends $2,500,000 in suppers, theatres, cabs, saloons, tips to waiters, etc. One-fifth of that sum would build many an industry. Suppose 200,000 individuals who have spent in any of the larger cities $500 annually in tips, cabs, theatre ticket commissions, etc., should deposit that money in the banks and thus turn it into legitimate enterprises there would be $100,000,000 to help make prosperity and keep it.

While it is true that women, as a rule, are more inclined to be thrifty than men, yet it can be said, without lack of gallantry to the fair sex, that many women are almost totally lacking in the thrift instinct.

In some cases the wife is the out-and-out extravagant member of the matrimonial partnership.

To any suggestion from the mere man who supports the household regarding the wisdom of building up a reserve fund in a savings bank account, she never listens patiently.

Possibly her retort on such occasions is:

"Make more money and then perhaps we can save some."

That is splendid advice, to be sure, but suppose the good husband has about reached the limit of his earning capacity? Suppose he or some other member of the family should have an expensive illness? Do not these possibilities show the folly of putting off ALL saving until the earnings increase, if they never do increase?

Observation and experience alike point unerringly to the conclusion that the DESIRE and WILLINGNESS to save something must precede the actual accomplishment of that purpose, be the annual income $500 or $5,000 and that the experience of the person who puts off saving is likely to be that of the procrastinating sinner to whom are addressed the words of the old hymn:

"If you tarry till you're better,
You will never come at all."

And besides what a resource is money in the bank? How interest adds to income! And how much better and more effectively a man works when his mind is freed from worry over the present and anxiety for the future!

Money saved and put away safely in the bank is a worry-killer and a gloom-dispeller, while common sense thrift, in the long run, brings greater happiness than extravagance ever can.

Bower City Bank.
First National Bank.
Merchants & Savings Bank.
Rock County National Bank.

MRS. WORRY— YOU NEVER CAN TELL, JOHN

SPORTS

JUNIOR NINE TRIM THE SENIOR SQUAD

First Game Was Interesting.—Sophs Defeated Freshies in Closing Tilt at Driving Park.

There being no session at the high school yesterday afternoon, the four classes unearthed all of the good diamond material they had, and created quite an interesting afternooon at the Park Association grounds, when the junior nine trimmed the seniors in a close and interesting contest, 9 to 4, followed by the victory of the sophs over the freshies.

The first game drew the most attention as shown by the fact that the crowd turned for their homes as soon as the contest ended. There was no feature playing. The lineups for the first game follows:

Juniors—Dalton, c; Stickney and Stewart, p.; Stewart and Stickney, ss.; More, 1b.; Canary, 2b.; Rau, 3b.; Slawson, lf.; Roherty, rf.; Mooney, cf.

Seniors—Smiley, c.; Hemming, p.; Pond, ss.; Richards, 1b.; Barnes, 2b.; Hayes, 3b.; Williams, lf.; Rummage, rf.; Seigren, cf.

Many at Beloit Today.

Janesville track meet enthusiasts attended the annual inter-scholastic high school track meet at Beloit this afternoon, held by Beloit College. Over 150 athletes from Illinois and Wisconsin were entered in the meet. Among those who attended from this city were: Victor Hemming, Edward Atwood, Garnet McVicar, Louis Hayes and Allen Dearborn.

Sport Snap Shots

Christy Mathewson has one large overpowering ambition. He wants to equal or exceed the record of Cy Young and win 500 games or more before he brings his baseball career to a close. He is now entering his fourteenth year in the big show and to date he has won 238 games. Cy Young's exact number of victories in the major leagues was 508. Matty has realized most of the ambitions of his early youth. He has achieved a fame and popularity that he scarcely dared dream of at first. He isn't quite sure that his present ambition will be as easy to reach, however. "It would mean, if I average twenty victories a season, that I would have to hang around in fast circles for nine more years. I guess Cy Young's record is safe as far as I am concerned. He was the real marvel of baseball in every way." Matty's chances of reaching the five hundred mark seem rather slim since he has already been in the game for quite a while, but the manner in which he has been hanging on make the oldest settlers declare that he's likely to be with the Giants for fourteen seasons more.

* * *

They have a young featherweight fighter in Baltimore who in the matter of knock-outs has made a record that will not be approached for many a day. George Chaney has set a k. o. clip that will not be within the reach of his adversaries for yet a while. Abe Attell in fourteen years of fighting put over something like forty-nine kayos. Patsy Kline has scored twenty-four of them in seven years. Johnny Kilbane, the present champ, has scored twelve thus far in his career, but Chaney has all of these well faded. He has been fighting but four years and in that length of time has laid thirty-two of his opponents quivering on the mat. He has fought some of the best men in his class, among them being Young Britt, Phil McGovern, Eddie Sherman, Eddie O'Keefe, Ty Cobb, K. O. Eggers and Jimmy Toland.

* * *

Willie Ritchie, like Johnny Kilbane, is thought to have improved a great deal since he won his title. Too often it is thought that just because a man is the champ he is the best there is and can't learn any more about the game. Ritchie and Kilbane show pretty well that this is not always the case.

* * *

Are the Feds at a loss for the wherewithal? Are they likely to run out of change? Listen to what Joe Tinker says: "The Feds are stronger than safety deposit vaults. Take my boss, Charley Weeghman, for example. He owns a large string of restaurants in Chicago and since he has stated in the baseball business his restaurants have shown an increase of over $300 a day. Is he going to feel sore at baseball for that reason? You couldn't drag him away from the Feds with seven hundred great, strong horses."

GOOD SCORES ARE MADE AT GUN CLUB'S PRACTICE SHOOT HELD ON FRIDAY

W. E. Lawyer and E. G. Jones of Milton were tied for high gun honors at the weekly practice shoot of the Janesville Gun Club held yesterday afternoon at their grounds on North Washington street, both breaking forty-six of a possible fifty. An increased number of members are enjoying the sport each week. The scores were as follows:

	Shot At.	Broke
Drake, Jr.	50	41
C. E. Snyder	50	41
E. G. Jones	50	46
H. Thometz	50	45
J. Heimer	50	42
E. P. Drake	25	25
W. E. Lawyer	50	46
W. Frey	50	44
C. Jellyman	50	38
Thos. G. Murphy	50	36
L. L. Nickerson	50	39
H. Carey	50	40

SIXTH GRADE TEAM TRIM FIFTH GRADE OF ADAMS SCHOOL

The Sixth Grade of the Adams school conquered the Fifth Grade team yesterday afternoon at the fair grounds 23 to 19. Tunstead was on the firing line for the Sixth Graders, and with the fielding and hitting of his teammates won the game. Wall twirled for the losers and pitched a creditable game, but failure to bunch the hits lost the contest.

The lineups were as follows:

Sixth Grade—Howard, c; Tunstead, p; Ford, ss; Black, 1b; Hawthorn, 2b, Thompson, 3b; Gardner, Robinson and Barriage, fielders.

Fifth Grade—Green, c.; Wall, p.; Plogart, ss.; Anderson, 1b.; Tall, 2b.; Austin, 3b.; Kokusky, Brownell and Pierce, fielders.

Umpire, Jenkins.

HE'S STORM PETREL OF BASEBALL WAR

George Stovall.

James Gilmore, Charlie Weeghman, the Wards and other owners in the Federal league may be prominent, but the real stormy petrel of the baseball war is George Stovall, manager of the Kansas City Fed club.

The national commission intends to concentrate its attack on Stovall, who has been the most active of the Feds in grabbing players under contract with the major clubs.

WALLY'S BROTHER IS SOME CATCHER

Bobby Schang.

Bobby Schang is a brother of Wally Schang of world's series fame, and if the expectations of Jack Holland, president of the St. Joseph club in the Western league are carried into realization, Bob will be a greater catcher even than his brother. Holland confidently expects to sell his young phenom to one of the major league clubs before the 1914 season

PITCHERS MAKE ST. LOUIS LOOK STRONG

Leverenz (left) and Mitchell.

In the Browns this year Branch Rickey has a stronger balanced club than it has been St. Louis' luck to possess for several seasons. The Browns are particularly strong in the pitching department, Rickey having seven good pitchers. They are: George Baumgardner, Roy Mitchell, Walter Leverenz, Earl Hamilton, Carl Weilman, Wylie Taylor and James.

WHITE SOX TO MEET BLACK HAWK GIANTS IN THE FIRST GAME

Sunday afternoon the White Sox will clash with the noted Black Hawk Giants in the first game of the season, the nine having reorganized for the coming summer. The Sox have had three successful seasons on the diamond, having an enviable record, and this year will graduate into faster company and attempt to keep their slate clean.

McCue and the Giants are out to crush the hopes of the Sox, a younger aggregation, while in the bud, but Stewart, Stickney and Bleasdale claim that they have survived worse shocks in former years, and tomorrow's game will go to picking the Sox nine for the season's schedule.

Ancient Custom Kept Up.

To determine the letting of a piece of meadow land, a quaint device was resorted to at Butterwich, near Boston, England. A candle was lighted and a pin stuck in its side. Then bidding commenced. The candle burned until the flame reached the pin, which felt out, and the land was declared let to the last bidder prior to the pin falling. There are people still living who remember when the sandglass was used at auctions in Lincolnshire, and the candle and pin is a revival of an ancient custom.

The Janesville Gazette

Bldg. 200-201 E. Milwaukee St.

ENTERED AT THE POSTOFFICE AT JANESVILLE, WIS., AS SECOND CLASS MAIL MATTER.

MEMBER OF ASSOCIATED PRESS

BUSINESS OFFICE OPEN SATURDAY EVENING.

The Gazette does not knowingly accept false or fraudulent advertising or other advertising of an objectionable nature. Every advertisement in its columns is printed in full confidence in the character and liability of the advertiser and the truth of the representations made. Readers of the Gazette will confer a favor if they will promptly report any failure on the part of an advertiser to make good any representations contained in a Gazette advertisement.

DAILY EDITION
TERMS OF SUBSCRIPTION
BY CARRIER

One Year	$6.00
One Month	.50

CASH IN ADVANCE

One Year	$5.00
Six Months	2.50
Three Months	1.25

BY MAIL CASH IN ADVANCE

One Year	$4.00
Six Months	2.00
RURAL DELIVERY IN ROCK COUNTY	
One Year	$3.00

SEMI-WEEKLY EDITION
CASH IN ADVANCE

One Year	$1.50

WEATHER FORECAST.

Fair tonight and Sunday. Slowly rising temperature.

GAZETTE APRIL CIRCULATION.

Sworn circulation statement of The Daily and Semi-Weekly Gazette circulation for April, 1914.

DAILY

Days	Copies	Days	Copies
1	6567	16	6575
2	6567	17	6564
3	6563	18	6565
4	6563	19	Sunday
5	Sunday	20	6575
6	6571	21	6608
7	6571	22	6847
8	6571	23	6860
9	6617	24	6939
10	6579	25	6638
11	6571	26	Sunday
12	Sunday	27	6611
13	6575	28	6611
14	6575	29	6612
15	6575	30	6616

Total 172,090

172,000 divided by 26 total number of issues, 6618 Daily Average.

SEMI-WEEKLY.

Days	Copies	Days	Copies
3	1395	17	1391
7	1395	21	1384
10	1390	24	1384
14	1391	28	1381

Total 11,111

11,111 divided by 8, total number of issues, 1388, Semi-Weekly Average.

This is a correct report of the circulation of The Janesville Daily and Semi-Weekly Gazette for April, 1914, and represents the actual number of papers printed and circulated.

H. H. BLISS,
... Mgr.

Subscribed and sworn to before me this first day of May, 1914.

OLIVE M. HAYWARD,
(Seal) Notary Public.
My commission expires July 12, 1914.

OUR SATURDAY NIGHT.

The war on business and capital which has been so ruthlessly waged at Washington for many months, is given at least a brief respit by the Mexican entanglement, which is just as of absorbing interest.

When our pedagogue president issued his order to Huerta to fire a salute, he had no thought of disobedience, for he was in the habit of being obeyed, both in Princeton and Washington, but it occurred to some people that possibly the Mexican jaw might have a few thoughts of its own, on the subject, and as the salute is still in waiting, the expected has happened and the silly order is responsible for the climax.

The waiting policy pursued by President Wilson is an inherited policy, handed down by his predecessor, for President Taft was so much of a peace at any cost advocate that Mexico had lost all fear and respect for the United States, long before his administration closed, and the Mexican people still regard the threatened invasion as more or less of a joke. This makes the situation all the more difficult to deal with, as Washington has discovered to its embarrassment.

Mr. J. C. Wilmarth, formerly of the Gazette, but now business manager of the El Paso Herald, came to New York a few days ago to attend the annual meeting of the American Press Association, but was called home by wire last Sunday, on account of threatening conditions in El Paso.

Just back of Mr. Wilmarth's home, in the city, an American battery had been stationed to shell the city of Juarez, across the river, if occasion demanded, and a return fire might make it uncomfortable, so Mrs. Wilmarth, who is an invalid, had been moved to the house of a friend in another part of the city.

El Paso has a Mexican population of about 30,000, and while they profess all kinds of loyalty, it is generally certain that they are for Mexico as against all comers. American families are afraid to employ the women for domestics, as they are liable to be poisoned at any time. This is the sort of warfare that appeals to these half civilized people, and they get a lot of satisfaction out of poisoned wells and springs.

Another menace to El Paso is the camp of refugees stationed at Fort Bliss, just outside the city. People who live on the border, as Mr. Wilmarth has for many years, have no confidence in the Mexicans, and Huerta's protestations of friendship are very lightly regarded. If the trouble is prolonged, it will mean that Mexico against the United States.

While the country generally is talking about war, and more or less preparations are making the city of New York just now seems like a great arsenal, because from here most of the supplies are assembled and shipped, and the great warships lift anchor in the harbor, waiting orders, every morning the battleships of Chic

ship New York, the largest of the American fleet, steamed down from the Brooklyn Navy Yards, her fighting tops filled with men, and a few hours later put to sea with a thousand marines and six months' provisions aboard. Government cruisers and transports of all kinds present a constantly changing panorama. While war news of the most sensational type, stirs up enthusiasm, and this is really the only thing to be stirred up because the Mexican war is destitude of patriotism, on either side.

Members of the National Guard, while waiting for marching orders, are not pleased with the prospect of a summer in the extreme south, and especially when no principle is at stake. They would be perfectly willing for the president and his peace loving secretary of state to go down and sweat it out during the hot weather, and that is really what they ought to do, then they would be on the ground to dispose of the situation when the war is over.

By the way, has anybody figured out what we are going to do with the Mexican after we capture and discipline him. We haven't really any use for him as a neighbor, and so far as yet discovered, his only redeeming feature is a tired feeling, which disqualifies him for membership in a labor union. He never goes on a strike. The president probably has a plan for his development.

The city of New York never fails to impress the occasional visitor as the greatest city in the country, for it continues to be the gateway to the nation and this means a steady increase in population, for many of our adopted citizens never pass beyond the city limits.

There are eight hundred thousand Jews in New York City, and they control the banking and business interests. The city of Brooklyn, which is a part of the great city, now has a population of two million.

New York is a substantial city, and the evidence of wealth, which appears on every hand are a part of the equipment for every day use. While Wall street may have lost prestige, and some of her money, the city has retained it all, and great blocks of new buildings spring into existence like magic.

The streets are crowded, but never congested, and Fifth Avenue on a bright spring day looks like a fashion plate picture, for the men's costumes are about as freakish as the women's and peg top trousers and gowns are largely in evidence.

New York is always crowded, but never congested, for the crowds are always on the move and every street is a busy street. The lower end of the city from Fourteenth street to the Battery, has many vacant blocks and stores, for everybody who has the price has moved up town to the business center near the great railway stations of the Pennsylvania and New York Central railroads.

Ezra Bingham, the old Koshkonong dual shooter, is growing gray in the service of the Waldorf Astoria, where for the past twelve years he has held the responsible position of chief engineer with an army of men at his command. He is one of the big men of New York, without knowing it.

Over on Twenty-ninth street, between Madison and Fourth Avenue, is located the Martha Washington Hotel, a twelve story building containing four hundred and fifty rooms, and as well equipped as any hotel in the city. This is not a suffragette resort, and yet it is occupied exclusively by women. No man is permitted to go above the second floor without a pass.

The rates are reasonable, and many of the guests are elderly women who make the house their home. A business men's lunch is served in the spacious dining room at noon, for the accomodation of offices in the neighborhood.

Commencing at the lower end of Manhattan Island, and extending for miles along the water front of the North river, are the docks and great warehouses for water craft of all desciptions. Fruit vessels from Cuba and South America, freighters from all parts of the world, coast wise steamers from north and south, and the great ocean liners, here discharge their cargoes.

This is the great terminal station, where the ships of every nation pay tribute to the land which has no rival as a world's market, and the busy harbor, which shelters this wonderful fleet, presents a picture of which the eye never wearies. One of New York's greatest assets, is her waterways, and the city will always maintain her prestige as the nation's metropolis.

The city government is not as virtuous as it might be, but with a population representing every nation under the sun, there is much to excuse. Twenty saloons have recently been granted an all-night license, and this means that the same privilege will be granted to all applicants, the only restrictions being that the tango and other dances must be stopped at two o'clock a. m.

The average New Yorker continues to be a recluse. He knows nothing about the west, and cares less. The glamor of the great white way absorbs him, and the simple life offers no attractions.

The city press covers the foreign field and New York, but it is as destitude of western news as a last year's almanac. The westerner comes east to visit the home of his forebears, but the easterner has no occasion to go west, and he don't go, yet with all their hide bound conceit, they are nice people, and some of them are discovering politically that there is territory west of Buffalo.

NOTICE OF HEARING.

STATE OF WISCONSIN,
County Court for Rock County,
In Probate.

Notice is hereby given that at a regular Term of the County Court to be held in and for said County at the Court House, in the City of Janesville, in said County on the first Tuesday, being the second day of June, 1914, at nine o'clock A. M., the following matter will be heard and considered:—the application of Geo. G. Sutherland, executor of the will of Nellie S. Sabin, for the adjustment and allowance of his account as executor of the will of Nellie S. Sabin, late of the City of Janesville in said County, deceased, and for the assignment of the residue of said estate, to such other persons as are by law entitled thereto.

Dated May 2nd, 1914.

By the Court:
CHARLES L. FIFIELD,
County Judge.

On The Spur of The Moment

Gloom.

Oh, the hearts
That will be broken
When the news is passed around,
And the grief
That will be spoken
With a dismal doleful sound.
How the bachelors
Will be grieving
And bemoaning of their fate
When the news
They are receiving
And find out that they're too late..
For an idol has
Been taken
And a dream girl has passed hence,
Leaving many
A fond heart shaken
And beyond all recompense.
O, the weeping
And the wailing
When the sad news has been read,
And the sobs
And bitter railing,
Billie Burke has just been wed.

Signs of the Times.

Tennessee Democrats have adopted resolutions endorsing the Wilson administration and when Tennesee Democrats can do a thing of that kind, the administration must be pretty satisfactory.

An I. W. W. agitator says conditions here are as bad as in Russia. In fact they are worse in some ways. There are no I. W. W.'s in Russia.

There are 56,000 teetotalers in the British army. The popular idea has been that there were not that many in the whole British nation.

Adventists of Battle Creek claim tht man did not spring from the monkey. Well, certainly some men have not sprung very far.

Pennsylvania man says he thinks Senator Penrose is a reincarnation of Moses, but they never found Penrose in the bullrushes.

Scientists declare it took 8,000,000 years to make anthracite coal. It doesn't take that long to burn it, more's the pity.

The border Mexicans seem to be on their good behavior. They haven't shot an American postmaster this week.

Gilbert K. Chesterton says there is too much morality in the world. Evidently he hasn't visited New York or Pittsburg lately.

One of the surprises of the naval movement on Mexico is the extraordinary number of rear admirals who are now at the front.

Now that the baseball season is in full swing it will be well to forget those roseate dispatches from the various training camps.

Dispatch says "Boston coppers are weak.". But they are still strong enough to make an occasional arrest.

Huerta says Mexico City is safe. Yes, it is just as safe as a pesthouse.

It isn't every manager who can pick up as fancy a meal ticket as Billie Burke.

The queen of Bulgaria will visit New York, otherwise known as Vulgaria.

Evidently the navy got on the water wagon just in time.

it hwrsvkkmftktfkkkkk afof faf fhh

O Promise Me!

O promise me, dear iceman, if you please:
I ask his promise on my bended knees—
A chunk hat in the ice box I can see.
O promise me it will be of sufficient size
So that it will not melt before my very eyes,
And I'll remember you all hrough eternity,
O, promise me.
O, promise me.

Uncle Abner.

Hank Tumms says he likes to see his wife have plenty of enjoyment. Hank's idea of a woman's enjoyment is chasing a red flannel shirt up and down a washboard about nine hours a day.

What has become of the old-fashioned feller who used to go along the street, chewing a quill toothpick.

All that is necessary to do with the average liar is to give him enough rope.

Almost everybody likes red hair, provided it is on somebody else's head.

Since Lem Purdy has been in love with the widder down at the Hickeyville turnpike, he has lost five fingers in the buzz saw he operates down to the mill. His mind hasn' been on his work.

Explicit.

Mrs. Youngbride (to butcher)—"I want two pounds of beefsteak, and have it rare, please."—Boston Transcript.

MAY HAVE TO WRECK GREAT SKYSCRAPER

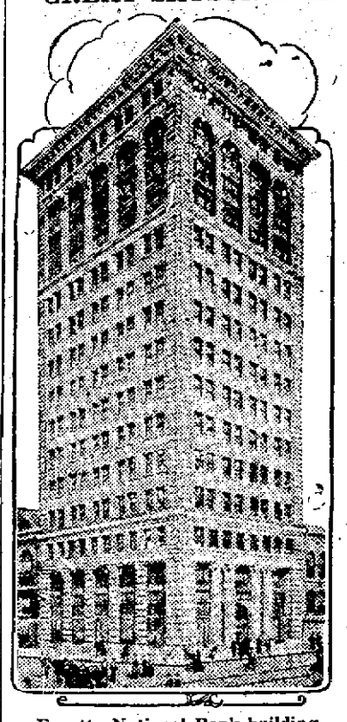

Fayette National Bank building.

Mrs. Annie Stone Maxwell and Mrs. Laura Stone Kinkead, sisters, the last named being the wife of Judge George B. Kinkead, have filed suit against the Fayette National bank of Lexington, Ky., to compel it to move its new fifteen-story skyscraper back twelve inches from Upper street, on which it stands. The plaintiffs own an adjacent building, and they allege that the new bank building unlawfully encroaches twelve inches on the street right of way, thus injuring their business.

Full Realization.

Briggs—"Did you experience a sense of loss after you had been operated upon?" Griggs—"I did when I got the bill."—Life.

WORK WANTED CLASSIFIED ADVERTISEMENTS FREE.

There are worthy people, men and women, who would work if they could find the opportunity, and to place those people in touch with work if possible, The Gazette will insert without charge a classified advertisement without cost under the head of Work Wanted.

Quick Thinker of Most Value.

A man who has the presence of mind which can bring to him on the instant all he knows is worth, for action, a dozen men who know as much but can only bring it to light slowly. —Emerson.

TOO LATE TO CLASSIFY

WANTED—At once, two salesgirls with experience, for basement. Good reference required. J. M. Bostwick & Sons. 4-5-2-1t.

FOR SALE—Three splendid lots, suitable for homes, in the block where I reside. Dr. Jas. Mills. 33-5-2-3t.

6% MORTGAGES 6%—

$5000 on security worth	$12000.
$3500 on security worth	$ 9600.
$3500 on security worth	$ 8000.
$3200 on security worth	$ 7200.
$2000 on security worth	$ 7200.
$1500 on security worth	$ 5500.
$1500 on security worth	$ 4000.
$1000 on security worth	$ 3200.

The above are a few farm loans that we have recently made which we offer for sale. The values listed are not what these farms would sell for under favorable circumstances but what we judge they would bring under the most favorable circumstances at a forced sale.

If you are interested you can, with very little trouble get reliable information independant of us, as to the value of the security. Gold-Stabeck Loan & Credit Co., W. O. Newhouse Vice Pres. 29-5-2-3t.

FOR SALE—Outside closet. Inquire at 408 N. Jackson St. 13-5-2-5t.

Marriage License: A marriage license was issued today to Walter O. Pflaum of Chicago and Pearl L. Van Vleck of Evansville.

LEADER POSTPONES JANESVILLE DATES OWING TO ILLNESS

Poor Health Forces Miss Elizabeth Kilpatrick to Cancel all Wisconsin Engagements.

Miss Elizabeth Kilpatrick, Corinth, Miss., and the renowned leader, scheduled to be in this city next Thursday at the Rock county Sunday school convention, has been forced to cancel all of her Badger state engagements, owing to poor health according to a notice received from her yesterday. Consequently she will not appear in this city at the coming convention next week.

Regardless of her absence, the convention will be full of good talks, Rev. F. H. Brigham, state secretary planning many good addresses. He will be present during the entire session.

Dr. R. P. Shepard of Chicago, a strong Sunday school worker and a speaker of note, will occupy Miss Kilpatrick's place on the program.

LONG CALENDAR FOR MAY TERM OF COURT

Fifty-One Cases Listed for Settlement at Regular Session of Probate Court.

Fifty-one cases are scheduled for the May term of the county court which opens on Tuesday, May 5. The following matters will be adjudicated:

Wills: Julia A. Myers, Thomas Bryan, Caroline W. Johnson, Frank Laughran, Ursula Moshed, Johanna Drafahl.

Administration: Joseph F. Donahue, Margaret Lloyd, Anthony Dillon.

Appointment of trustee: Thomas Rawson.

Guardianship: Sarah A. Dyer, W. E. Hall.

Inheritance tax: Sylvester Morgan.

Claims: Robert C. Chapin, James Cleland, Mary E. Todd, James Foster, Francis S. Thomas, Ira DeVoh, Tompkins Tripp, Eliza Hall, George E. Hall, A. T. Alexander (1H. Tx), Rebecca A. Hanthorn, Lorenze S. Dudley, John H. Owen, Jeremiah Crowley, John Queeney, James Toynton, David Yeomans, James Foster, Luther W. Kendall, Charles M. Clifford, Nels Lofthus, Anna Lennigan, Harvey B. Walker, Elvira L. Edmonds, John C. Pierson.

Final account: Wiliam Menzies, Mary Johnson, James Winter, William W. Maltby, James Nelson (Guar.), S. O. Onsgard, Clara E. Lloyd, Maggie Withers, John Bahr, Eliza Wells, Thomas Jones, Anna Munson, John Brunsell.

Expert developing, printing and finishing at Smith's Pharmacy.

GETS APPOINTMENT ON BAPTIST BOARD

Rev. Joseph C. Hazen Will Serve on Executive Committee of Baptist Young People's Union.

Rev. Joseph C. Hazen, pastor of the First Baptist church, has been appointed on the executive committee of the Baptist young people's union. The committee is composed of nine members and has supervision of the young people's work in the Baptist churches of America. Meetings are held quarterly in either Chicago or Philadelphia.

Mr. Hazen will go to Milwaukee on Monday to attend a meeting of the state apportionment committee for home and foreign missions at which time the apportionment for the Wisconsin churches will be made. Mr. Hazen is chairman of this committee. On Tuesday and Wednesday Mr. Hazen will be in Detroit to attend a meeting of the board of trustees of the Baptist ministerial aid society of the Northern Baptist convention, which has charge of the home for aged ministers and the pension funds.

Lawn mowers sharpened. Premo Bros.

MISSING YOUNG MAN MAY BE ONE KILLED

Inquiry Received From Hilbert, Wisconsin, Regarding Youth Who Met Death Near Evansville.

Inquiry has been made to the Gazette by Alex O'Donnell of Hilbert, Calumet county, in regard to the identity of the young man who was killed a week ago near Evansville, the death evidently resulting from a fall from a fast moving freight train. According to the letter received it is suspected that the dead man may be a youth who has been missing from Hilbert for two weeks or more. The information states that the missing youth was about 18 years of age, weighed 120 pounds, was 5 feet 8 inches tall and of dark complexion. The name was not given. The Gazette has sent a clipping of the description given of the body in last Saturday's issue to the inquirer, and it is possible that it may lead to an identification, in which case the body will probably be exhumed.

60—India Illustrated—60
Baptist Church Sunday Night.

TOM McSHERRY CHANGES PLEA; IS GIVEN 7 DAYS

Thomas McSherry, who yesterday morning entered a plea of not guilty to the charges of drunkenness, changed his plea after thinking the matter over in the Rock county jail in the afternoon, and received a seven days' sentence in default of a fine amounting to six dollars.

McSherry had been in a River street saloon Friday evening, and when he came to settle told the bartender he had forgotten his pocketbook and would return immediately. He never got as far as home, for Policeman Albright found him unable to navigate and he was brought to the city hall to sober up.

Lawn mowers repaired. Premo Bros.

NOTICE TO CONTRACTORS.

We will receive bids for the building of the Grand Stand, to be built by the Janesville Park Association, sealed bids to be in by six o'clock Friday, May 8th, contracts to be let to lowest bidder. Association reserves the right to reject any or all bids. For plans and specifications, apply to

CHAS. S. PUTNAM, SECY.

PERSONAL MENTION.

Miss Gertrude McGinley and W. W. Menzies will furnish the music tonight in Beloit at the hop given by Beloit College students.

Edward McKinney and wife of Chicago, spent today in Janesville and will leave tonight for Oconomowoc, where Mr. McKinney has accepted a position with the St. Paul railway.

Frank Ryan of Chicago is a business visitor in this city.

Mrs. Charles Mooney left this morning for her home at Brodhead, after attending the funeral of her uncle, the late Orlando McConnell.

Jacob Henry and wife of New Glarus spent the day Friday in Janesville.

Christian Tolley of Arkdale, left last night for his home, after a week's business visit in and around Janesville.

John Garvin of Oshkosh, is in Janesville today.

Mrs. Oscar Schultz of Hanover, is spending the day in this city.

Miss Ellen Farrell of Edgerton, spent the day, Friday in Janesville.

M. L. Memple of Fort Atkinson, is in Janesville on a short business trip. He leaves tonight for Chicago.

Thomas Gillespie of Rockford, is the guest of local relatives.

Mrs. Burt Harlin of Solon Mills, spent the day Friday in Janesville.

Mrs. Gordon Holmes of Green Bay, is spending the week end with her sisters, the Misses Holmes of this city.

Mrs. G. G. Baldwin of Bebron Tower, spent the day Thursday, in Janesville.

Frank Burns of Chicago, is in Janesville today.

Mrs. Harry Ash of Lima is spending the day in our city.

Ben Nequette, who for the past five years has made his home in Fond du Lac, is in Janesville with a view of returning to this city with his family.

Miss Sarah Ford of Beloit, is spending the day in this city.

T. J. Burke has resigned his position with the Rock River Woolen Mills and will leave for the west in the near future.

Harry Davis and son of Chicago, have returned to their home after a three days' visit in Janesville.

Miss Sara Murphy of Brodhead, who was called here by the death of Orlando McConnell, returned to her home this morning.

Fred Lucht of Monticello, is a business visitor in this city today.

Mrs. George Sleever of Edgerton, spent today in Janesville.

Mr. and Mrs. Thomas Eller are spending the day in Chicago.

E. J. Smith left this morning for an over Sunday visit with Madison relatives.

H. F. Guff left this morning for Chicago, on a short business trip.

Born to Mr. and Mrs. Thomas Edward Daly, a baby daughter on Thursday afternoon. Mr. and Mrs. Daly are visiting in the city from Fergus Falls, Minnesota.

Mrs. Harriet Young, an old resident of Janesville, who has resided for the part two years at Portland, Oregon, has returned to this city to make her home with her son, Charles Young, 121 South Academy street.

Mr. and Mrs. E. D. Clapp ... Paoli, Ind., where they were called by the critical illness of their son-in-law, T. L. Brown. Mr. Brown's sister and husband, Mr. and Mrs. H. D. Claxton, Williams street have been called to his bedside.

Mr. and Mrs. E. H. Strang of Gary, Ind., announce the arrival of a daughter, born yesterday. Mr. Strang is a son of Mrs. W. J. Bates.

Mr. and Mrs. James McGiffin and Mr. and Mrs. W. T. Tallman of this city attended the Maltpress-Langworthy wedding, held on Friday evening at Edgerton, Wisconsin.

Mrs. H. Lorke of Johnstown is spending this week in Janesville with friends.

Mrs. Claude Cochrane of this city is the guest of her parents, Mr. and Mrs. C. S. Dunn of Orfordville for a few days.

The Daily Northwestern of Oshkosh, of recent date, gives an account of a concert given at the Century, on High street, in that city, at which Richard Lapiere, a boy soprano, gave a solo. He sang "Bubbles:" from "High Jinks." Master Lapiere has a remarkable voice, and his singing completely charmed the audience. He responded to an encore with "Poor Wandering One," from Pirates of Penzance. His mother, Mrs. Lapiere, was the accompanist. Mrs. Lapiere was Miss Ella Brown of this city, daughter of Mr. and Mrs. Tracy Brown of East Milwaukee street, where Master Richard Lapiere spends the most of his summer vacations.

Jefferson Jackson of Chicago spent Friday in this city calling on business friends.

Mr. and Mrs. Watterman of Chicago are in the city, called here by the death of their sister, the late Mrs. Harriet Crotzenburg.

The Misses Jennie and Elizabeth Child motored to Edgerton and spent the day on Thursday.

Mrs. C. A. Rose and Mrs. J. E. Davis of Center were Janesville visitors a few days ago.

Mrs. George Mawhinney has returned home, after spending several days as the guest of Johnstown friends.

Miss Margaret Sager spent the day in Edgerton with friends on Thursday.

The young ladies of the Laurean Society of the high school gave a picnice at Yost Park on Friday afternoon, to celebrate May day. There were about thirty in attendance. They went down by automobiles and the interurban about one o'clock, taking a picnic supper with them, and returned, between five and six, after spending a very happy afternoon.

Mrs. John Pierson of Edgerton has returned home, after a visit with relatives in this city.

Miss Mable Clouse visited with friends and relatives in Plymouth this week.

Joel Seizer of Magnolia was a business caller in Janesville recently.

George Bresee of this city spent Thursday in Center on business.

The Art League gave a social meeting at Library Hall, on Friday afternoon. It was in the form of a thimble party, the ladies taking their work. An informal report of the delegates that attended the meeting of the Federation of Women's Clubs, held in Edgerton last week, was given, and a new delegate was elected to go to the biennial meeting held in June in Chicago. During the afternoon light refreshments were served. There were about forty ladies in attendance.

Mrs. Elizabeth Sholes of Milwaukee and her daughter, Mrs. Corydon Dwight, of Madison, spent yesterday in Janesville, the guests of friends.

Miss Mary Pease is spending the day in Beloit.

Miss Cornelia Reddy was a Waukesha visitor with relatives for the day on Friday.

T. Tschudy of Juda was a business caller in Janesville on Friday.

James Culton and daughter, Mrs. Dykeman, of Sinclair street, have returned home, after spending a greater part of the winter at Biloxi, Mississippi.

J. B. Dearborn is home from a business trip in Iowa.

Stanley Judd is home from Beloit College to spend Sunday.

The Misses Elsie Koch, Grace Murphy and Ada Fletcher are spending the day in Beloit with friends.

MEDAL CONTEST WAS HELD IN EDGERTON

Gleim Gardiner, Margaret Chamberlain and Lowell Whittet Captured Honors Last Evening.

Edegrton, May 2.—The annual oratorical, declamatory and extemporaneous contests took place last evening in the assembly room of the high school building, the class of 1914 receiving the T. B. Earle cup. Following is the program:

ORATORICAL.

The Holt Medal.

Affairs in Cuba—Francis Curran.
Wilson's Speech Accepting Nomination—Glenn Gardiner.
The New Monroe Doctrine—Lowell Whittet.
Modern Feudalism—Fred Kellogg.

DECLAMATORY.

The Whittet Medal.

Story of a Mustard Plaster—Margaret Chamberlain.
A Prince of Illusion—Cecelia Barrett.
The Little Gentleman—Bernadine Girard.
The Death Disk—Geneva Schoenfeld.

EXTEMPORANEOUS.

The Doty Medal.

Marie Cunningham—The Trust Problem.
Nellie Bradley—The Labor Question.
Lowell Whittet—Woman Suffrage.
Glenn Gardiner—High Cost of Living.

In the oratorical contest the F. O. Holt medal was awarded to Glenn Gardiner, '14. In the declamatory contest the L. C. Whittet medal was awarded to Margaret Chamberlain, '14. In the extemporaneous contest the G. W. Doty medal was won by Lowell Whittet, '14.

Messrs. G. Custis and J. T. Shaefer of the Janesville high school faculty and Prof. Ganagan of Milton Junction high school, acted as judges.

Mr. and Mrs. Richard Curran returned home from Milwaukee last evening, after visiting friends there for a few days.

The Misses Gertrude and Josephine Nichols of Stoughton, are spending a few days with relatives here.

Miss Violet Treverrah spent yesterday with friends in Janesville.

The Misses Shirley Shumway, Mona Nichols and Florence Flagg from Whitewater normal are home for the week end.

Miss Florence Hurd from Beloit college, is home for the week end with her parents.

A. S. Flagg spent Friday in Janesville on business.

Mr. and Mrs. G. W. Nichols and son, George, spent yesterday with relatives in Stoughton.

Mrs. F. A. Loetz was a Janesville caller on Friday.

Henry Morrissey of Milwaukee, is home for a few days with his parents.

Miss Eleanor Hitchcock, who is a member of the high school faculty at Mukwanago, came home Thursday to attend the Maltpress-Langworthy wedding and will remain here until Sunday with her parents.

Mrs. George Farman visited relatives in Stoughton yesterday.

Miss Gertrude Moss of Beloit is visiting he sister, Mrs. Elmer Ebbott, for a few days.

Mrs. Nels Larson and daughter, Annetta, and Mrs. Will Symous, return today after a short visit with Mrs. A. E. Leitner of Hampshire, Ill.

Nels Larson has returned from Montana, where he has been associated with land dealers for the past three weeks.

Glenn Gardiner went to Beloit this morning to speak in the interstate oratorical contest.

FREE A 75c Pocket Flashlight with $1.50 worth of Murat Clear Havana Cigars at Smith's Pharmacy.

ONE TWO THREE YOU CAN DANCE LIKE ME

Busy Days Preparing for the Opera, "The Heiress," Which Makes Its Bow May 14th and 15th.

"One, two, three." That is the tune one hears at Eagles' Hall almost every afternoon and evening while Miss Besse Wright is drilling her chorus and principals for the opera "The Heiress," which is to be given under the auspices of the Eagles May 14th and 15th at the Myers Theatre. Miss Wright is an active little lady, enthusiastic over her work and delighted with some of the "finds" she has discovered of latent talent among the Janesville young people. "Why, I have a chorus of sixty children, and Wright, as she pauses between teaching the tango steps to a backward couple of the chorus of twenty-four older people. "Yes, and I have found a pair of the daintiest tango dancers I ever saw in little Lucile Craft and Donald Flaherty. They are too cute; you should see them." Then away she darts to straighten out another couple, to make a suggestion to one of the principals that is practicing a scene, and then before the class she turns as the piano plays. "One, two, three, you can all dance like me," and so it goes. Bertha Saxby, Mabel Levine, Arline Thiele and Miss Gower are some of the young ladies singing parts; while Roy Mason, William McDonald, Arthur Welsh, George Hessler and Roy Worthing are cast for heros and villians on the male cast. It is going to be a big production and the members of the choruses and those taking principal parts are most enthusiastic over the prospects.

PERSONAL MENTION

Frank Sutherland and Donald Korst are spending the week end at home, in this city, from Beloit College.

Mr. and Mrs. Nelson Cook of the Knudson flats, on North High street, will spend Sunday in Racine, Wisconsin, with friends.

Miss Marion Rogan is spending the day in Beloit with friends.

Mr. and Mrs. T. D. Fisher of Brodhead are Janesville visitors for the day.

D. W. Floyd of Chicago is transacting business in this city today.

M. E. Peters of Columbus, Ohio, has accepted a position in this city with the Heon Clock Co.

Mark Bostwick has returned home from a business trip on the road.

Mrs. R. H. Howard of Brodhead is a Janesville visitor today.

Mrs. George Bresee will leave Monday for Excelsior Springs, Wis.

H. D. Claxton has been called to Paoli, Ind., on account of the serious illness of T. L. Brown of that place.

Mr. and Mrs. A. J. Pegelow leave today for a ten days' stay in Chicago where Mrs. Pegelow will continue her study of dancing with Professor Bournique and Mr. and Mrs. Castle.

Twilight Club Wafer Rolls on sale at all Grocery and Confectionery Stores. Adv.

TWO ESCAPE INJURY IN AUTO ACCIDENT NEAR FAIR GROUNDS

B. T. Winslow and G. R. Moore Sustain Slight Injuries When Delivery Machine Turns Turtle.

Losing control of a delivery automobile of the Fairview Floral shop, while speeding thirty miles per hour on Milwaukee avenue, near the Fair Grounds, B. T. Winslow and G. R. Moore, narrowly escaped serious injury when the machine skidded into the ditch and turned turtle about ten o'clock this morning.

Winslow was driving the auto toward the city on Milwaukee avenue and declared that after making a slight turn in the road, the steering wheel jerked loose and instantly the machine jumped into the ditch and ran onto the embankment where it turned over. The machine was completely wrecked, the body being splinteerd to matchwood and even the engine damaged to such an extent that it is almost valueless. How the two men escaped serious injury or death is a miracle for they were still in the seats when the machine rolled over the last time, some twenty feet from the roadside. Moore received a badly wrenched shoulder and Winslow minor bruises, but it was not necessary to call a physician.

COUNCIL CONSIDERS ROUTINE BUSINESS

Health Officers Report Indicates High Order of City's Sanitary Condition.

Business of a routine nature was brought before the meeting of the city council yesterday afternoon. Reports of the health officer and municipal court were accepted and placed on file.

Mayor Fathers announced the appointment of F. C. Grant to succeed himself as member of the Fire and Police commission for a term beginning May first and expiring in 1919. Councilman Cummings moved that the report of Dr. S. B. Buckmaster, city health officer be accepted and placed on file. Motion carried. The report shows that up to the present date there are only three cards up in Janesville for contagious disease, they being for typhoid fever, scarlet fever and measles. No cases of small pox resulted from the exposure of the two strangers who were discharged from the dentention hospital late in March, and the general health of the city was declared to be in a gratifying condition.

Preparations for the two day's clean-up and the campaign of educating of the public was given attention in the report and the work of the Commercial club, Civic league and press were given praise. The success and benefits of "swat the fly" movement was also noted.

Reports was made to the state industrial commission on the sanitary conditions of the bakeries and confectionery stores, which were stated to be adhering to the law and in a satisfactory condition.

During the month seven rooms were fumigated where ibere had been contagious disease or suspected cases. Twenty-one cases of tuberculosis were on file by Dr. Buckmaster. In April there were fifteen marriages and ten accidents, and thirteen deaths.

The report of the municipal court was also accepted and placed on file the fines for the month of April amounting to $112.00, marshall fees, $6.20 and court fees, $14.91.

The council allowed the transfer of the liquor license issued to Mrs. Anna McNeil to the Myers Hotel company and bonds were accepted.

Superintendent of streets, P. J. Goodman was instructd to repair with gravel Ravine street, from Madison to Washington and from Chatam to Pine streets.

The ordinance for lowering the circus license in the city from one hundred and fifty dollars to one hundred was given its first and second reading. The meeting was adjourned until Tuesday of the coming week.

BELOIT COUPLE MARRIED AT M. E. PARSONAGE TODAY

Miss Beth L. Wood and Thomas W. Polk of Beloit were united in marriage this afternoon at the M. E. parsonage by Reverend T. D. Williams. Miss Keith Wood, a sister of the bride, and Wayne Munger, attending the couple. They will make their home in Beloit.

INVITATIONS ISSUED FOR PROF. HATCH'S ANNUAL DANCE

On Tuesday, May fifth, the third annual dancing party given by George Hatch will be held at Assembly Hall. Invitations have been issued, and those not reached who held invitations to former dances are most cordially invited. The Hatch orchestra of ten pieces will furnish the music, which will consist of all the late popular airs and new songs. Many will be rendered by request. The affair promises to be most unique and entertaining.

Empire of India Illustrated
Baptist Church Sunday Night.

OBITUARY

Mrs. Jennie Anderson.

Mrs. Jennie Anderson, aged 30 years, passed away at her home in the town of Johnstown shortly before midnight last night. She had been ill since last Wednesday. Mrs. Anderson was born at Lima Center, November 27, 1883, and had always resided in Rock county. Besides her husband she is survived by a small son, Charles; her parents, Mr. and Mrs. Harry Walker of Johnstown; five sitsers; Mrs. Thomas Goodjer and Mrs. David Howard of Milton; Mrs. Frank Rice of San Diego, Cal.; Mrs. John Morton and Mrs. Charles Brown, both of Johnstown; also one brother, Frank Walker of Beloit. Funeral services will be held Tuesday afternoon from the home and interment will be in the Johnstown Center cemetery.

Public Notice

Having retired from the milk business and turned my accounts over to the Janesville Pure Milk Co., I wish now to thank all my patrons and bespeak for my successors the same kindly treatment and generous patronage that has always been accorded me in the past.

The Janesville Pure Milk Company will receive milk from the same farmers whom I have dealt with during the past twenty-three years and my old patrons may be assured of receiving the same quality milk as they always have from—the best.

(Signed) CHRIS. KNUDSON.

OCCUPY NEW CHURCH EDIFICE ON SUNDAY

Christian Church Congregation Will Hold First Meeting in New Building.

Members of the Christian church and congregation will hold their services tomorrow in the new church building on the corner of West Milwaukee and Academy streets. The edifice is a one story frame structure which has been erected this spring. It will be used for the first time tomorrow although the interior is not entirely completed and the exterior is still to be painted. The dedication services will be held within several weeks.

CLEAN UP DAYS SHOW MARKED IMPROVEMENT

General Appearance of the City Much Improved By General Epidemic of Removing Debris.

Janesville's second clean-up day proved the success of the plan. The alleys down town, with the exception o fthe river banks, were pretty well cleaned up as were the yards throughout the wards. The city teams were withdrawn from active work at noon, nothing more being found for them to do. The work of the school children and the enthusiasm they showed spoke well for the project and many gardens were planted yesterday and today as well as lawns raked and mowed by youthful members of the household.

The Marshfield and Fond du Lac train leaving here at 6:30 A. M. daily, now leaves five minutes earlier at 6:25.

Notice. America Rebekah Social club will meet in regular session at the hall Monday P. M., May 4. Meeting called at 3 o'clock sharp for election of officers and other important business.

GRACE ALDERMAN, Sec.

Real Thing at Last.

The Customer—"These grand opera phonograph records are no good. I can't get anything out of half of them." The Salesman—"Yes, they are our finest achievement. You never can tell when they'll sing. They're so temperamental."—Puck.

IN MUNICIPAL

Attorneys in the case of Katherine Myers vs. Peter L. Myers adjourned the civil action case set for yesterday in the municipal court to May eighth, when it will be brought up for trial before a jury. The action is over an unpaid note.

The case of Frank McJanet vs. Peuna vs. Levenson company was adjourned for two weeks.

ADJOURN CIVIL CASES

Twilight Club Wafer Rolls on sale at all Grocery and Confectionery Stores. Adv.

Everybody's Doin' It
Cleaning Up, Painting Up

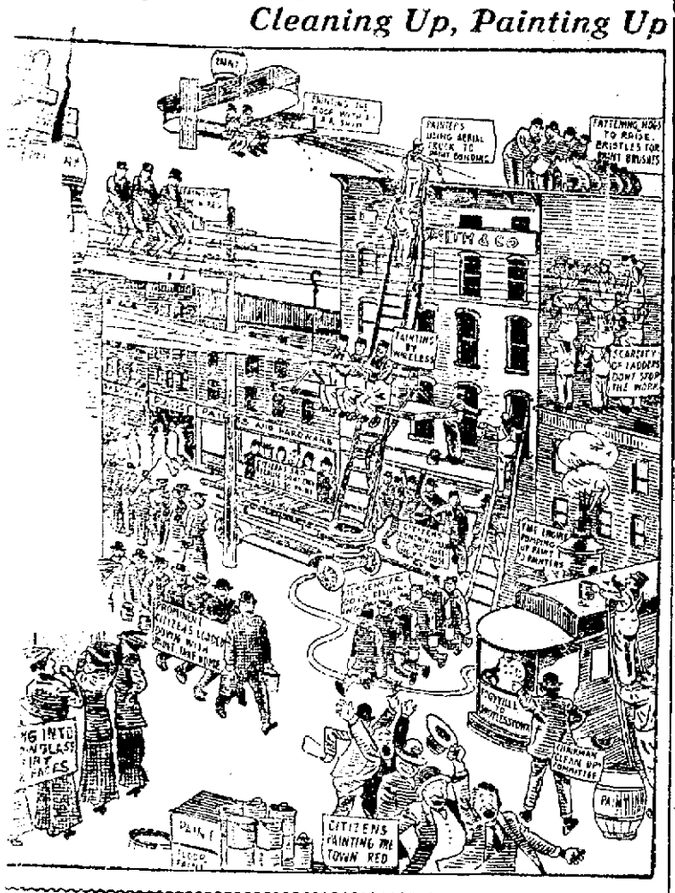

Today's Evansville News

MRS. ELMER BULLARD DIES EARLY TODAY

Beloved Evansville Woman Passes Away at an Early Hour This Morning—Funeral Sunday.

[SPECIAL TO THE GAZETTE.]

Evansville, May 2.—Mrs. Elmer Bullard, a resident of Evansville since 1896, a woman dearly beloved and esteemed for her beautiful Christian character, passed away at [illegible] o'clock this morning at her home in this city. Death followed a day's illness with hemorrhage of the stomach, although she had been in poor health for several years.

Mrs. Bullard's maiden name was Frances Edwina Hubbard. She was the daughter of Mr. and Mrs. J. Hubbard, pioneer residents of Rock County and she was born in the town of Union on the Hubbard homestead, on August 2, 1859. There were four children in the family including three brothers of Mrs. Bullard, Watson, Ephraim and William.

On December 2, 1889 she was married to William Elmer Bullard. A resident of Union. For a number of years they lived on a farm near Evansville and their marriage was blessed with three children: Clifton Elmer who died in childhood, Earl, J. now living in Janesville and one daughter Mrs. Burns of Chicago, who were present at the time of Mrs. Bullard's death. She is also survived by her husband, one brother, William Hubbard, and two grandchildren.

She was a member of the Baptist church and was held in the highest esteem by her many friends and acquaintances.

The funeral services will be held at 2 o'clock Sunday afternoon from the home, Rev. N. G. Ollver of the Baptist church officiating. Interment will be made in Maple Hill cemetery. The twenty ladies, members of the Twentieth Century club of Janesville were in town yesterday, attending the meeting of the Afternoon Club of this place. The Mothers' Club, the Tourist club and the Woman's Literary club were also present. The program was fitting for reciprocity. The address of welcome was given by the president, Miss Mina Brindle was furnished by the Glee club. Mrs. Adele Palmer played very pleasantly and Mrs. Campbell gave the delegates' report of the recent district convention held in Edgerton.

The faculty of Madison, head of the division of the university, were very instructive and interesting on the work of the extension work of the University of Wisconsin. It could help individual clubs, his talk being along the line.

Music was again furnished by the club and the afternoon's pleasure was with a social hour and refreshments.

Mr. and Mrs. Marvin Harte have returned to their home in Black Earth, North Dakota, after a year's visit with their aunt and uncle, Mr. and Mrs. Charles Weeks. The latter accompanied them as far as St. Paul.

Earl Pearsall of Elgin, is spending a few days with his parents, Mr. and Mrs. C. J. Pearsall.

Celia Johnson of Beloit, is visiting at the E. J. Rockford home.

Mr. Munson of Argyle is here a few days with local friends.

Mrs. Sarah Smith of Brooklyn was a visitor here yesterday.

Miss Mont Rogers returned yesterday from a visit in Madison.

C. D. Rosa and daughter of Chicago, were the guests of local friends yesterday.

Mr. and Mrs. Fred Hatfield are moving to Madison, where the former is engaged in business. Their daughter, Miss Hazel, will remain until the close of the school year.

Mrs. M. Evans spent the latter part of the week in Chicago.

Miss Luther Graham of this city, spending the week end in Albany at the home of her parents, Mr. and Mrs. Chas. Tiller.

Clara Leonard of Madison, a teacher in the public schools here, is the guest of Miss Mae Simpson.

Loretta Norton will fill the place in the Grange store caused by the resignation of Mrs. Willis.

Searles is visiting friends in Ft. Atkinson. Bruce Townsend of Chicago, the latter's brother.

Bruce Townsend and wife of this city.

Frank Brigham and Frank Hyne left yesterday for a brief business trip to Milwaukee.

Mrs. Ethel Allen left Thursday for Beloit where she is visiting Mrs. Herbert Van Patten.

Mrs. Ruth Tripp of Augusta Wisconsin is visiting Mrs. Laura Taggart.

Mrs. C. J. Pearsall is visiting in Huntley, Ill.

Mrs. C. D. Reed and daughter Leona of Madison were visitors here yesterday.

Mr. and Mrs. Robert Frazier have returned from a visit with relatives in Cainville.

Ralph Stevens was a recent Janesville visitor.

Charles Copeland returned the latter part of the week from Milwaukee.

Mr. and Mrs. Frank Tupper were Janesville visitors yesterday.

Mrs. Bert Baker was a Janesville visitor Thursday.

J. S. Grinde, Dr. Dennison, Ralph Smith, H. O. Gardner and C. E. Copeland were to Indian Ford yesterday.

Methodist Episcopal Church.

Nothing is more common and disheartening than the gap between prayers and practice, worship and work knowledge and conduct, vision and service, intention and achievement. The services of this church are to help men and women close this gap. The Sunday morning service is at 10:30, subject, "The Unity of Life." The Sunday School is at 11:45. The evening service is at 7:30. Notice change of hours. Special Music at all services.

St. John's Episcopal Church.

Services for May 3, third Sunday after Easter Holy communion and sermon at 10:30. Sunday School at 12. Archdeacon Blossom will take part in the services. You are cordially invited to attend. The Archdeacon will have a message for you. Come.

Free Methodist Church.

Sunday School at 9:30 a. m. Song and praise service at 10:30 a. m. Young people's meeting at 7:00 p. m. Sermon by Rev. Zellmer, pastor of the German Evangelical at 7:30 p. m. Mid week prayer meeting Wednesday at 7:30 p. m.

Congregational Church.

Sunday morning service at 10:30 Sunday School at 12:00. In the evening at 7:30 the last of the services of Sterontican lectures on Africa. The subject will be "Through Angola land." You are invited to be present.

St. Paul's Catholic Church.

Services for the third Sunday of Easter. Mass at 9:15, sermon, the Fear of God. Evening service at 7:30 o'clock.

Amazing Notice.

A traveling revivalist placed the following rather astounding notice on the bulletin board at a country schoolhouse on his arrival: "There will be preaching here the following Wednesday eve, Providence permitting, on the subject: 'He that believeth shall be saved and he that believeth not shall be damned' at 3:30 in the afternoon."

FIRE DEPARTMENT CALLED; LITTLE FIRE RESULTED

[SPECIAL TO THE GAZETTE.]

Milton, May 1.—The fire department was called out at 8:30 a. m., by a fire in the roof of E. H. Burdick's photography gallery. A few buckets of water extinguished the flames and little damage resulted. Sparks from a passing locomotive evidently caused the fire.

Mrs. Eliza Hodge who with her sister, Mrs. Cross, formerly kept a private boarding house on South Main street, died at Madison, April 24th. The body was brought to the home of her aunt, Mrs. Mary Paul of Milton Junction, where the funeral was held last Tuesday and burial was at the Milton cemetery. Several from this city attended.

Mrs. J. A. Strathearn of Kaukauna, state president of the Woman's Federation of Clubs, was the guest of Mrs. A. M. Glenn Wednesday night and Thursday.

Mrs. Helen Wray and two sons Glenn, and Edward and wife of Chicago came up Tuesday to attend the funeral of their cousin, Mrs. Eliza Hodge.

Mrs. Dr. Fox, Mrs. Frank Starr, and Mrs. A. M. Glenn, attended the District Federation of Clubs at Edgerton Wednesday.

Rev. L. A. McIntyre and Bert Kellogg of Chicago were recent visitors at A. M. Glenn's.

Mr. and Mrs. Dillenback will soon occupy the lower flat of Mrs. Tochterman's house on Milton avenue.

George Bauer has moved from Yuba street to Milwaukee avenue.

Mrs. Amanda Lee of Milton was a shopper in the city yesterday.

BRODHEAD

Brodhead, May 1.—Mrs. H. C. Putnam was a visitor in Monroe Thursday.

Mrs. H. G. Gifford of Juda spent Thursday at the home of Rev. and Mrs. A. Dinsdale.

Mrs. T. McCaffrey went to Beloit Thursday for a few days' visit.

Mesdames L. Fleek and F. Stockel spent Thursday in Janesville.

Mrs. L. V. Dodge and baby were guests of Juda friends and relatives Thursday.

C. J. Coldren, U. G. Hartman and P. T. Moore were visitors in Monroe Thursday.

Mrs. Farber returned Thursday to Footville after spending some days with Brodhead friends.

Dr. and Mrs. E. J. Mitchell and children returned Thursday from Clarksville, Iowa, where they visited his parents, Mr. and Mrs. A. Mitchell.

Mrs. F. L. Searles and little son Herbert left Thursday for a visit with her parents, Mr. and Mrs. Chas. Laube, Sr., at Bellingham, Washington.

Misses Winship and Weldow spent Thursday night in Monroe, where they witnessed the home talent play, produced under direction of Mr. and Mrs. Harry Choate, who have engaged to stage a play here on May 12th, for the benefit of the Royal Neighbors.

ALLEN WANTS TO BE KANSAS GOVERNOR

Henry J. Allen.

Henry J. Allen recently announced his candidacy for the Progressive nomination for governor of Kansas. He will be unopposed in the primaries. Allen is editor of the Wichita Beacon.

AND HE DID.

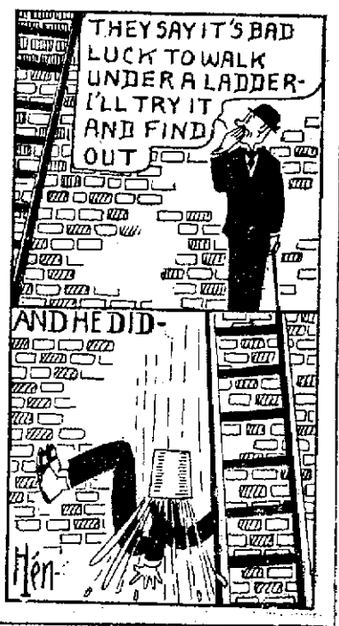

LEGAL NOTICES

COUNTY COURT, ROCK COUNTY, WISCONSIN. *In Probate.*

In the Matter of the Estate of Clara E. Lloyd, Deceased.

Notice is hereby given, that a Regular term of the county court to be held in and for said county at the court house in the city of Janesville, in said county, on the 1st Tuesday, (being the 5th day of May) A. D. 1914, at the opening of court on that day the following matter will be heard and considered:

The application of J. T. Lloyd, administrator of the estate of Clara E. Lloyd, deceased, late of Janesville, in said county, for the examination and allowance of his final account, and for the assignment of the residue of the estate of said deceased to such persons as are by law entitled thereto; and for the determination and adjudication of the inheritance tax, if any, payable in said estate.

Dated April 10th, A. D. 1914.

By the Court:
CHARLES L. FIFIELD,
County Judge.

Charles H. Lange, Attorney for the Administrator.

SPECIAL ELECTION NOTICE.

Office of the City Clerk,
City of Janesville, Wisc.,
April 20, 1914.

To the Electors of the City of Janesville:

Notice is hereby given that in pursuance with a resolution of the Council of said City passed April 21, 1914, a special election will be held in the several election districts in the City of Janesville on the 12th day of May, 1914, for the purpose of determining by such election the following question:

"SHALL THE CITY OF JANESVILLE PURCHASE THE WATER WORKS PLANT OF THE JANESVILLE WATER COMPANY?"

The voting on the above question will be conducted on the official voting machines. To vote for the purchase of the water works plant turn the question pointer to the word "YES" and leave it there; to vote against the purchase turn the question pointer to the word "NO" and leave it there.

The polls in the several wards will be open at 6 o'clock a. m. morning and close at 8 o'clock p. m.

The polling places in the several wards are located as follows:

First Ward—In the Street Commissioner's room, in the basement in the Northeast corner of the City Hall building.

Second Ward—In the building owned by the City on North Main street, at the foot of Prospect Avenue.

Third Ward—In the room situated in the southeast corner of Public Library Building, entrance on Park Street.

Fourth Ward—In the Chris Wright Building on South River Street, between Dodge and Pleasant Streets.

Fifth Ward—In the building owned by the City on Holmes Street near Center Avenue.

JAS. A. FATHERS,
Mayor.
J. P. HAMMARLUND,
City Clerk.

NOTICE OF HEARING.

STATE OF WISCONSIN
County Court for Rock County.
In Probate.

Notice is hereby given that a Regular term of the County Court to be held in and for said County at the Court House, in the City of Janesville, in said County on the the first Tuesday, being the 5th day of May, 1914, at 9 o'clock a. m., the following matter will be heard and considered:

The application of W. E. Lloyd for the appointment of an Administrator of the estate of Margaret Lloyd late of the Town of Bradford in said County, deceased, and for the determination of the heirs and next of kin of said decedent.

Dated April 10th, 1914.

By the Court,
CHARLES L. FIFIELD,
County Judge.

Charles H. Lange, Attorney for Petitioner

OFFICIAL NOTICE

Of Foreclosure Sale by Sheriff.

NOTICE IS HEREBY GIVEN, That pursuant to and by virtue of a judgment of foreclosure and order of sale, bearing date March 6, 1913, and filed in the office of the Clerk of the Circuit Court, in and for Rock County, Wisconsin, March 6, 1913, in an action for the foreclosure of a mortgage wherein Jane Lysaght was plaintiff and Eva V. Muser, Herman Muser, John Gough, John E. M. Gough, and James B. Oliver as administrator of the estate of Jane E. Moore, deceased, were defendants, I, C. S. Whipple, Sheriff of said Rock County, will offer for sale and sell at public auction at the front door of the dwelling house on the premises hereinafter described, at two o'clock in the afternoon of twenty-second day of April, 1914, the following described mortgaged property, to-wit:

The east half of the southwest quarter of section nine and the northeast quarter of the northwest quarter of section sixteen, in Town two, range ten east, in Rock County, Wisconsin, or so much thereof as may be necessary to satisfy said judgment and costs.

Terms of sale cash.

Witness my hand and seal this 6th day of March, 1914.

C. S. WHIPPLE,
Sheriff for Rock County.
Burr Sprague, Plaintiff's Attorney.

SUMMONS.

STATE OF WISCONSIN.
Circuit Court, Rock County.

Charles E. Sweeney,
Plaintiff,
vs.
Mrs. Henry K. Whiton, wife of Henry K. Whiton; Mrs. Samuel M. Cleland, wife of Samuel M. Cleland; Charles R. Gibbs; Mrs. Orlin T. Thompson, wife of Orlin T. Thompson; Mrs. Morell S. Fitch, wife of Morell S. Fitch; A. S. Wood, and Mrs. A. S. Wood, his wife; James M. Burgess and Mrs. James M. Burgess, his wife; Cyrus Roub, and Mrs. Cyrus Roub, his wife; and the unknown owners of the East Half of the North East Quarter, and the South East Quarter of the North West Quarter of the North East Quarter, and the West Half of the South West Qaurter of the North East Quarter—all in Section Twelve, Town of Center, Rock County, Wisconsin, as the heirs at law, wives, representatives, assigns, and devisees of all of the above named defendants; and all persons whom it may concern;
Defendants.

The State of Wisconsin to said Defendants:

You are hereby summoned to appear within twenty days after service of this summons, exclusive of the day of service, and defend the above entitled action in the Court aforesaid; and in case of your failure so to do, judgment will be rendered against you according to demand of the complaint; of which a copy is herewith served upon you.

JOHN CUNNINGHAM,
Plaintiff's Attorney.

P. O. Address, Janesville Rock County, Wis.

Note:—The above entitled action affects the title to and the land and premises described as follows:

The East Half of the North East Quarter, and the South East Quarter of the North West Quarter of the North East Quarter, and the West Half of the South West Quarter of the North East Quarter—all in Section Twelve, Town of Center, Rock County, Wisconsin.

JOHN CUNNINGHAM,
Plaintiff's Attorney.

STATE OF WISCONSIN,
IN CIRCUIT COURT,
FOR ROCK COUNTY.

Florell Schumaker and Florell Schumaker as Executrix of the Will of Sarah White, deceased, and as Executrix of the Will of William H. White, deceased.
Plaintiff,
vs.
Clifford M. Akin and Ida Akin, his wife; Reno C. Akin, Elsie E. Akin, Lettie W. Akin, Ida H. Fergerson, George N. Akin and Margaret Akin, his wife; Edna Gallagher, Edward White and Sadie G. White, his wife; and H. N. Wagley, as administrator of the Estate of Letta Turner, deceased, and Waupeya Lodge, No. 76, I. O. O. F., of the Village of Orfordville.
Defendants.

NOTICE IS HEREBY GIVEN, That in pursuance and by virtue of a judgment of partition and sale, made and entered in the above entitled action on the Twenty-Sixth (26th) day of March, 1914, the subscriber, a referee duly appointed therefor, will offer for sale and sell at public auction to the highest bidder, at the westerly front door of the Court House in the City of Janesville, said County and State, on the sixteenth day of May, 1914, at Two o'clock p. m. of said day, the real estate directed by said judgment to be sold, and described as follows, towit:

Lots One (1) and Two (2) in Block Two (2), of the Village of Orfordville, Rock County, Wisconsin, as per the recorded plat thereof.

Also part of Lots Fifteen (15) and Sixteen (16) in Block Two (2) of the Village plat of Orford; Beginning at the North East corner of said Lot 15; and running thence South along the East line of said Lots to a point 60 feet North of the South East corner of said Lot 16; thence East, parallel to the South line of said Lot 16, 5 feet; thence Southerly in a direct line to a point on the South line of said Lot 16, 2½ feet West of the South East corner of said lot; thence West along the South line of said lot to a point 30.35 feet from the said South East corner; thence North parallel to the East line of said lots to the North line of said Lot 15; and thence East to the place of beginning.

That said premises will be sold, either as a whole, or in parcels, which will yield the largest purchase price therefor.

Dated March twenty-seventh, 1914.

EDWIN F. CARPENTER,
Referee.

E. D. McGOWAN, Plaintiff's Attorney.

If your would spend your money judiciously—keep your eye on the bargains the merchants are offering in these columns.

LATEST NEWS BY CABLE

OPIUM HABIT GROWS IN FRENCH SOCIETY

PARIS POLICE DEPARTMENT ADOPT STRINGENT MEANS OF CHECKING DRUG HABIT.

FASHIONABLE HOMES

Police Raids Show Numerous Dens in Homes of Society Leaders—Supply From London.

[BY ASSOCIATED PRESS.]

Paris, May 2.—Owing to alarming ravages made by the opium habit in all classes of French society of late, a bill more stringently to regulate the sale of the drug in its various forms has been drafted here and will shortly be introduced in the chamber of deputies. In the meantime general orders have been issued by the police prefects of Paris, Toulon, Marseilles and other cities to keep a sharp lookout for the traffic in all its phases and make arrest relentlessly whenever culprits may be found. The feelings of no one, regardless of their prominence, are to be spared.

Mme. Lasalle, formerly the Viscountess de Raisne, has just been fined $120 in the correctional court here for the possession of the drug. She lives in a magnificent house in one of the richest and most exclusive quarters of Paris, with several millionaire Americans for neighbors. Her home is near the Porte Dauphine, the fashionable as well as principal entrance to the Bois de Boulogne.

Raid Many Dens.

The former viscountess' house was raided by policemen in uniform. In the hall the police commissary found magnificent sets of opium pipes with full paraphernalia for "cooking," etc. Her drawing room was a model of its kind, being gorgeously furnished with priceless Chinese bric-a-brac, draperies and lanterns. A soft rosy light warmed up the room, and, in a position of prominence, was a divan, six by twelve feet long, upon which several persons could lie and smoke together.

London Supply.

Mme. Lasalle denied that she ever accepted a cent from her guests. She didn't need to. She liked to smoke herself and those of her friends who cared to come to see her and they smoked opium together. She said she obtained her opium in London. Following the fining of Mme. Lasalle twelve Paris druggists were found guilty of selling cocaine and sententenced to pay fines ranging from $10 to $400 and to various terms of imprisonment show that students in the Latin quarter who sniff cocaine or use opium in some form or other, are alarmingly numerous, while many naval officers and men, especially those who have served in the Orient, are regularly patrons of joints in Marsailles, Brest and Toulon, the latter port being France's principal naval base.

As profits are large the trade in morphine, ether, cocaine and other narcotics is carried on in a big scale, especially in Paris, some dealers actually distributing the supplies to customers by automobile. The drugs ultimately are delivered to users in various guises, sometimes hidden in bouquets of violets or other flowers, often by women and girls posing as flower sells.

Powerful Effect.

Montmartre is another great drug-using center, many actresses and demimondaines of that quarter being addicted to the habit. Recently an ape, the property of a Montmartre woman who died of drug-using, was found to be a confirmed cocaine fiend.

The French government is making the most serious attempt yet to stop, or at least reduce to a minimum, the dope habit. While it is admitted that it is practically impossible to stop all illicit traffic in drugs, the aim of the authorities is to make all access to the poisons so risky that new victims will not appear. So, as soon as the hopeless drunkards disappear, France at least will be practically free from the vice.

NEW ZEALAND PROTESTS AGAINST FAKE LABELING OF BRITISH GOODS

[SPECIAL TO THE GAZETTE.]

Dunedin, N. Z., May 2.—New Zealandland has begun a vigorous campaign against the practice of certain English exporters of sending foreign goods to this country under English labels. The charge is made that British merchants buy large quantities of cheap foreign goods and ship them to New Zealand and other colonies as British manufactures.

Minister of Customs Fisher in a recent speech said that he had positive proof that foreign goods were imported into England and repacked and shipped as British merchandise to evade the extra duty that New Zealand places on all foreign manufacturers. New Zealand wished to purchase British goods, according to the minister, rather than foreign merchandise, and he pledged himself to do everything in his power to prevent the unscrupulous British merchant from cheating the colonial public.

It is said that this form of contraband trade is especially rife among exporters of textile goods. Many of the shipments which arrive ostensibly from Lancashire never saw the inside of the mills there, but have bee so skillfully remarked and repacked that the fraud might never be detected unless they should fall into the hands of experts, who know the English weave.

START AMBULANT SCHOOLS IN ROMANIAN MOUNTAINS

[BY ASSOCIATED PRESS.]

Rome, May 2.—Measures have been taken this spring to combat the illiteracy of the population in the mountainous regions of Romana Campagnia with renewed vigor. The so-called ambulant schools, which are moved rom place to place and which are held in the open air before the huts of the shepherds, will be increased in number. One of these schools is at an altitude of over 15,000 feet. The teachers, usually women, reside at the nearest village, which is often a great distance away. Many of these hard-working people drive out from Rome many times a weekk in rough carts, at a great sacrifice of strength and comfort, but they declare they are sufficiently rewarded by the enthusiasm shown by their pupils.

Only Achievement Counts.

It is better to have one good idea and carry it into effect than to have a score of good ideas and merely talk about them.

BRITISH BARMAIDS TOO OLD AT THIRTY VERDICT OF PROBE

Twenty-two Thousand Girls Employed in English Saloons Degraded by Dissolute Atmosphere.

[BY ASSOCIATED PRESS.]

London, May 2.—"Too old at thirty" is the unhappy lot of the British barmaid described in a report by Mrs. Bernard Drake of an inquiry made by the Women's Industrial council.

Barmaids are a British institution. Very few men are found behind the bars in the saloons throughout the United Kingdom, except proprietors. There are 22,000 barmaids in England alone. Frequent crusades have been started with the purose of eliminating women, and particularly girls, from this vocation, but nothing lasting has been accomplished. One reason is that the saloon is the working man's club, and he prefers those places where he can gossip with the girls. On the whole the influence of barmaids is to raise the atmosphere of saloons, but the influence of the saloons upon the women is considered bad.

Too Old at Thirty.

"The barmaid soon grows old," says the report. "Sometimes she is old at 25; she is generally too old at 30." Her chances of marriage are small unless she marries the barman or the manager, and almost the only recourse left to her is the streets. The number of women on the London streets who have once been barmaids is out of all preportion to the total numbers in the trade.

Mrs. Drake writes sympathetically of the women behind the bars. She says:

"The barmaid is cheaper than the barman. She is more industrious, more sober, more amenable to the wishes of her employer, less rebellious against the hard conditions of public house life.

"There are women, women of high character, who earn in the bar a decent and respectable living, and are not unhappy. There is even a woman of robust health and temperament, who finds in the public house a certain vocation. The bar is to other women immediate ruin.

"But all these are exceptions. The barmaid who is of the majority, although she loses nothing of self-respect, yet continues at her post only in weariness and loathing, and with a great fear in her heart of that which the future is to bring."

Wages Abnormally Low.

Wages for barmaids are no more than domestic servants command in the United States and the average working day is fourteen hours. In houses patronized by workingmen the average pay is $2.50 to $3 a week; in hotels it may rise to $3.50, and for a heard barmaid to $4.50 or even $5. Board and lodging are always furnished but the girls are expected to dress well.

The barmaid, according to Mrs. Drake, belongs to the type of normal and average working girl, industrious, sober and honest, although she is to be distinguished from her sisters by a greater measure of the love of youth for adventure. She seldom adopts the career as the result of a false step. The workingman seldom loses his respect for the barmaid as a woman worker; it is reserved for the man about town to be without all sense of honor or chivalry to women. Young and pretty girls are deliberately chosen for the West End saloons which are the resorts of dissolute men and fallen women, because the inexperienced girls attract the men. They are given no protection by their employers.

Young Girls Exploited.

Two great evils of the present saloon system are pointed out by the report. One is the long hours affecting the health of both men and women and leading to excessive drinking. The other is the exploitation of young girls which is responsible for their degradation. One reform proposed is that no girl under the age of 21 shall be employed after 8 o'clock, except on the premises of her parent, and the other is that the bar shall be a more fit place for men and women.

RUSSIAN ESPIONAGE IN SWEDEN CAUSES MUCH ANXIETY AMONG PEOPLE

[BY ASSOCIATED PRESS.]

Stockholm, May 2.—That Russia is carrying on a well-organized campaign of espionage in Sweden is borne out by the frequent arrests of persons suspected of spying. Among those recently imprisoned is a young Swedish student named Malmgerg. He is accused of s selling valuable information to Russian agents, in complicity with a non-commissioned officer of the Swedish army and a government clerk, who were lately convicted and sentenced to five years' hard labor.

TREACHEROUS SLIDES THREATEN BIG DITCH

BEAKS SHOW GREAT DANGEF. OF TREMENDOUS LANDSLIDES DURING RAINY WEATHER.

USE RECORD DREDGES

Dredging and Hydraulic Work Continues at Culebra Cut—Engineers Confident of Success.

[BY ASSOCIATED PRESS.]

Panama, May 2.—Rock and dirt are still moving down the Cucaraacha Slide into the Culebra Cut, but the engineers who have been fighting the treacherous slides in this vicinity are at last gaining upon nature. Fears that the opening of the canal, set for January, 1915, would have to be postponed indefinitely, have been growing less each day, for the dredges and steam shovels have been taking out the dirt and rock much faster than it slid into the canal.

The Culebra Slide, just to the south of the Cucaracha trouble, is entirely at rest and it is hoped it will remain so, but the canal engineers will watch this treacherous hillside with some anxiety as the rainy season approaches. Breaks already are showing far back from the canal prism and these may indicate a movement which might any day precipitate tons of crushed rock and dirt into the canal for the tireless dredges and steam shovels to remove. The coming wet season will be likely to loosen anything ready to slide.

Dredging and hydraulic operations in the cut continue day and night. Back of Gold Hill the hydraulic pumps are washing away vast quantities of loose soil, greatly relieving the pressure which has forced so much of the dirt into the canal prism. At the toe of the slide the dredges have been busily engaged in removing the dirt out of the channel itself, while far up the slide other hydraulic operations are tearing at the very heart of the hill.

Huge Dredges Used.

Within a short time the two new large dipper dredges will be engaged. These are the largest yet built of this type. One already has been received on the isthmus and is almost ready for operation. At the same time the dredge "Corozal" will begin deepening the channel, which now averages about 25 feet, to the required 45 feet.

This deepening of the channel, the engineers believe, will be a tedious operation, for the weight of the hillsides at Gold, Culebra and Contractors hills is constantly forcing the bottom of the canal upward. It is anticipated that this will continue until the weight on the hillsides has been sufficiently lessened.

According to figures just compiled there have been removed from the canal prism between Gamboa and Pedro Miguel, which includes the entire Culebra Cut area, a total of 27,000,000 cubic yards of dirt, with a probable 6,000,000 cubic yards remaining to be excavated.

Avert Labor Trouble.

The recent announcement of Col. George W. Goethals, governor of Panama Canal Zone, that there would be no immediate reduction of the wage scale, averted what thratened to become a serious labor difficulty. The unions represented on the isthmus met and formed the Metal Trades Council and obtained strike sanction from their parent bodies to be prepared for any emergency that might arise. No further action, however, is contemplated by the unions, it is generally believed.

Beautify Grounds.

Work has begun on landscape gardening in the vicility of Gatun Locks and Dam. The top of the dam is being graded for tropical plants. The work is being done by H. H. Reed, supervisor of the Fourth division. It is planned to beautify the grounds surrounding all the locks just as fast as the construction work has been completed.

The navigable reaches of the canal will be allowed to grow up in their natural tropical verdure, confined within certain limits. Already in many places the canal looks more like a natural water-course than one constructed by the hands of men.

At Cristobal it is proposed to build a tropical park along the land ends of the wharves of the Panama railway.

Sell Old Machinery.

Discarded canal machinery is being sold to several private corporations in South and Central America. Venezuela has had a commission on the isthmus which purchased considerable dredging machiery with which to deepen several harbors. A number of the large dredges that dug their way through Culebra Cut have been sent to Porto Rico, where they are soon to be engaged in harbor work. Many of the locomotives that haulel the poil cars out of the cut have been sold to South America concerns. Because of their wide gauge they are not suitable for railways in the United States.

Vast Continent of Asia.

Asia, which is the largest of the continents, has an estimated area of 17,057,666 square miles.

Offer City Hall Battery To Help Fight Mexicans

War officials at Washington will receive, within a few days' time a telegram from the Janesville officials, which unquestionably will tend to cast a new light on the administration policy over the Mexican situation. The diplomatic and important message will be the offer of a perfectly good field cannon, that up until Friday, decorated the front terrace of the city hall.

Heretofore this piece of formidable artillery served to protect the city hall from invaders and to convince the public in general that the Janesville police were ready for any kind of an attack and criminals who have chanced to stray from the righteous path were always placed, when being put through the third degree, so that they could obtain a good view of the city hall battery. It is said to have a powerful effect upon them. Outside of having these qualities, the cannon served as an excellent ornament and it was rather a sad moment when the order came yesterday to "can" the cannon.

Yesterday the erstwhile war piece was unceremoniously carted to the rear of the city hall, by two prominent city officials to spend the rest of its day in seclusion, unless ordered to Mexico with Co. G. K., the local fighting brigade. No salute was fired or even a flag raised when the staunch veteran was given an honorary discharge from noble service of guarding the city hall. For seven long years the Janesville arsenal rested in peace and comfort on the lawn, gazing threateningly over Jackson street, overawing pedestrians with its muzzle and instilling a fear of war into their timid hearts. Countless juvenile citizens viewed the cannon with fond dreams of being soldiers and often wondered just how much noise the enlarged musket would make for a Fourth of July celebration.

The cannon has a history. Most everyone has. Despite a common municipal belief, it was not the hero over any bloody battlefield, did not escape with the rest of the Yanks at Bull Run, or help to halt the charge of General Pickett at Gettysburg, or was used by Sherman in the march to the sea. The truth is that the biggest war that the cannon ever experienced was to escape a natural death in the city dump pile. Policeman Patrick Fanning and Robert Bear saved the "veteran" from this last resting place and like Good Samaritans, took pity on the gun and gave it a place of honor and reverence for seven years. The impressive war piece was planned and constructed by Frank Pierson, locksmith, for a Fourth of July celebration. Pierson bored the cannon from a solid piece of iron, mounted it on trucks, and elaborated on its general construction until no one but a seasoned war veteran could tell but what it had honorably served through the entire Civil war. After serving its duty on the memorable Fourth by having its first and only experience as a noise producer, it was decreed to oblivion in the Gas Pond dump. Hence its history as the battery of the city hall.

The marine at Vera Cruz might find it useful if, the government starts the dar dogs loose at Mexico, for it is safe to say if the soldiers could not fire it, they could scare the greater part of Mexico by posing it in a conspicuous place and labeling it "Danger."

These old gentlemen speak of a country in South America. What is it?

Amusements

APOLLO THEATRE

The cleverness of the Japs in the Kami Ki Chi troupe at the Apollo is causing no little comment. Their billing, "Oriental Marvels," truly describes them At times they make the audience hold their breaths.

Lloyd Spencer, that odd comedian, is entertaining the people with odds and ends of comedy.

Dixon and Hanson offer novelties of more than usual interest including a black face sketch.

There is a little girl on the bill that is delighting them all, Ray Carrol. She has a very nice voice and is a charming little lady.

Complete the picture by drawing a pencil line between the dots, starting at No. 1 and taking them numerically.

THERE IS A SURPRISE IN STORE FOR SOME ONE.

Daily Thought.

When one is tempted to write a clever but harsh thing, though it may be difficult to restrain it, it is always better to leave it in the inkstand.—Smiles.

Relatives and Companions.

Judge no one by his relatives, whatever criticism you pass upon his companions. Relatives, like features, are thrust upon us; companions, like clothes, are more or less our own selection.

LIVESTOCK PRICES ARE FAIRLY STEADY

Quotations on Hog Market Are Slightly Above Yesterday's Average.

[BY ASSOCIATED PRESS.]

Chicago, May 2.—The livestock market was fairly steady this morning with the usual light volume of receipts for Saturday. Hog prices were slightly higher than Friday, but the market was far from its standing of last week. Following is the price list:

Cattle—Receipts 1,600; market steady; beeves 7.15@9.40; Texas steers 7.00@8.10; western steers 7.00@8.00; stockers and feeders 6.50@8.15; cows and heifers 3.60@8.50; calves 6.00@8.85.

Hogs—Receipts 9,000; market shade above yesterday's average; light 8.15@8.50; mixed 8.10@8.45; heavy 7.90@8.40; rough 7.90@8.05; pigs 7.10@8.15; bulk of sales 8.20@8.30.

Sheep—Receipts 3,500; market steady; native 4.90@5.50; western 4.90@5.60; yearlings 5.40@6.35; lambs native 5.90@7.10; western 5.90@7.75.

NO CHANGE IN PRICES ON ELGIN BUTTER MARKET

Elgin, April 28.—Butter prices remained unchanged at 28½. Market steady.

JANESVILLE WHOLESALE MARKET

Straw, Corn, Oats—Straw, $6.00@$6.50; baled hay, $18.00; loose small demand; oats, 38c@40c; barley, $1.00 to $1.05 per 100 lbs.; new corn, $16@$18.

Poultry—Dressed hens, 14c; dressed young springers, 15c; geese, live 11c; dressed, 14c; turkeys, dressed, 20c live, 16c@17c; ducks 11c@12c.

Steers and Cows—$4.80@$8.10, average, $7.50.

Hogs—$7.60@$8.50.

Sheep—$6; lambs, $8.00@$9.00.

Feed—(Retail) Oil meal, $1.65@$1.0 per 100 lbs.; bran, $1.40@$1.45; standard middlings, $1.40; flour middlings, $1.45.

Superstition Concerning Friday.

There are some curious contradictions in the superstitions about the ill luck of Friday. As all the world knows, it is considered bad luck to begin any enterprise, to marry or start on a journey on Friday. On the other hand, Friday is the best day of the week to pare one's nails. One who laughs on Friday will weep on Sunday.

To Remove Paper.

An excellent way to remove paper from the wall when about to repaper a room, says Modern Priscilla, is to make a rather thin paste of flour and water and go over the paper with a large brush or cloth, wetting every part. After allowing this to stand for a little while the paper may be taken off in great strips without spreading a particle of dirt or dust.

New Kind of Ashes.

Little Laura—"Mamma, what kind of ashes is satin ashes?" Mamma—"I never heard of them, dear." Little Laura—"Well, in my Sunday school lesson it says: 'And the king of Nineveh covered himself with sackcloth and sat in ashes!'"

"I HAVE A VERY AFFECTIONATE NATURE," SAYS THE AVERAGE YOUNG MAN, "AND IT SURELY SHOWS UP WELL IN THE SPRING"

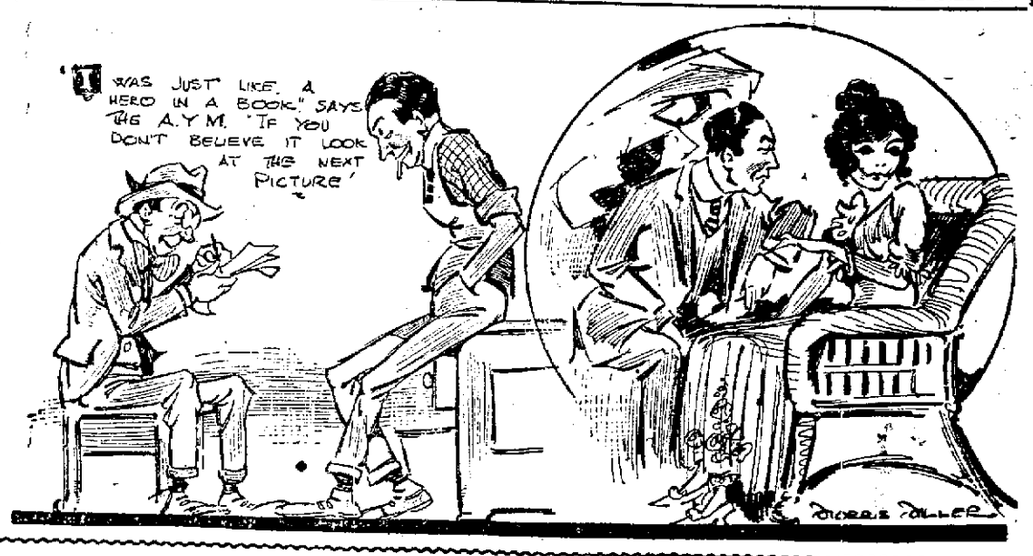

--And the Worst is Yet to Come

The Dear Things.

Miss Elderly—"They say that marriages are made in heaven." Miss Young—"Ah, then you have one chance more."

Much the Better Policy.

Too many persons are tempted to exercise themselves unto resignation when they should put forth their best efforts towards resistance.

Government Aids Labor Unions.

In France the government reimburses a fixed percentage of the amount expended by the labor unions for the support of the unemployed.

HERE'S HOW INCOMING FLEET LOOKED TO FOLKS AT TAMPICO

This picture of the North Atlantic squadron gives some idea of how the incoming war fleet looked to the people of Tampico. This fleet is the most powerful that ever was seen in Mexican waters. Among the battleships that have just reach Tampico are the Arkansas, Vermont, New Jersey, Michigan and New Hampshire. These vessels were accompanied south by nearly a dozen tugs, gunboats, cruisers, etc.

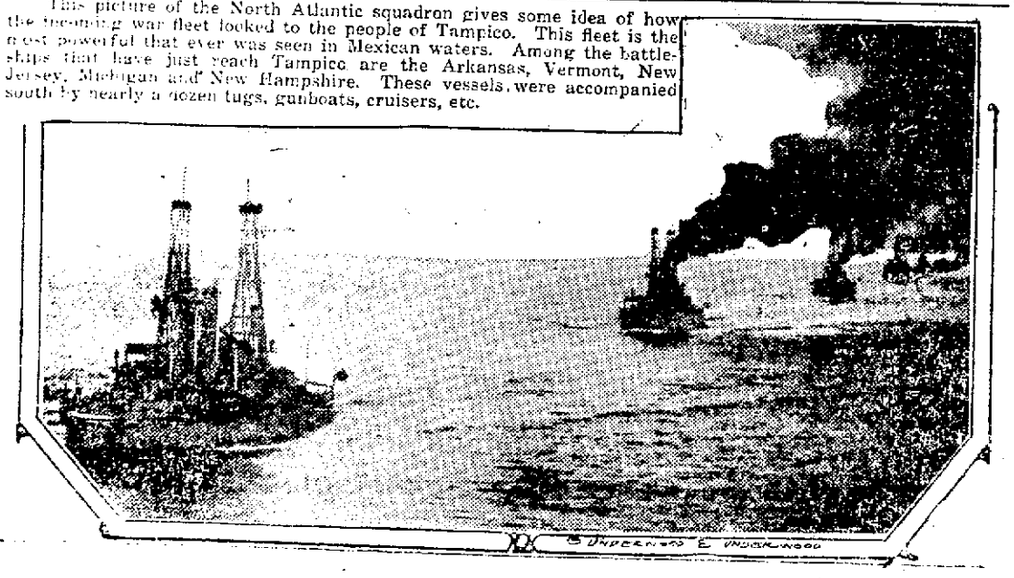

WOMAN'S PAGE

The Evening Chit-Chat

BY RUTH CAMERON

COPYING.

A PROGRESSIVE business man had instituted an excellent system of arranging and labelling the various department in his store.

One of the assistants in a neighboring store pointed out advantages of the new system to his employer that they adopt it.

The employer was horrified. Copy his rival! Certainly not, that would never do. So he retained the old-fashioned, inadequate method rather than employ the new, efficient plan.

Do you think he was right?

I don't.

To my mind it is a great mistake to be afraid of copying a good thing.

It is best to be able to organize good ideas. If is next best to be able to recognize good ideas and adopt and adapt them for your own use.

Incidentally I think there is altogether too much stress laid on originally. There are many people who think if a thing is new and different it is therefore better than the old. But newness in itself does not necessarily constitute an advantage. To be superior, the new way must have some other recommendation. Nor on the other hand does newness constitute a disadvantage as many people seem to think. The highest type of mind examines both the new and the old as nearly without prejudice as is possible, and then has the courage to adopt the old road or the unbroken trail, whichever seems to it best.

Do not be afraid to copy anything which your judgment tells you is an improvement. There is nothing really new under the sun, they say, and the chances are that he from whom you copy, copied in his turn from someone else.

Of course I do not mean all this advice wholly for business men. Not by any means.

At least not for business men in the accepted sense. Life is a business. We are all business men or women, and manage each our own life efficiently or inefficiently, as the case may be. And those who run it efficiently are those who always have their eyes and minds wide open ready to see and adopt anything worth copying.

You, Mrs. Married Woman, find housework hard. It seems to come easy to your neighbor. Why? Study her, find out, and copy her methods as far as you can.

You little lonely lady do not seem to get along with the masculine sex. If you want to change, study some of the popular girls whom you know, and in so far as you approve them copy some of the qualities by which they seem to attract.

You, Mr. Man, are conscious of not having a good presence. You are diffident and awkward, when you should be cordial and at ease. Pick out some man who has an unusually winning presence and copy some of his ways.

Doctor Johnson says, "No man ever became great by imitation." Doubtless that is true about people who slavishly imitate some one person. But let a man originate where he can, and where he cannot let him copy the best from many models, like the bee calling its drop of honey from each flower, and he will be as great as it lies in him to be.

Household Hints

THINGS WORTH KNOWING.

Rub the potatoes with olive oil before baking so that the skins will be thin and soft and will not cling to the inside of the potato when it is done.

Stoneware and earthenware absorb fats and retain their odors so that all fats should be kept in tin or glass, which do not absorb them.

When making a berry pie from canned berries stir a tablespoonful of jelly into the berries before putting them into the pie. It enriches the flavor.

Housekeepers who get butter by the jar or tub will find that the use of a little charcoal will insure having the butter sweet. The charcoal is placed in a paper bag and then put into the jar.

THE TABLE.

Boiled Salmon-Trout — Select a small fish. Have in your kettle enough salted boiling water to cover the fish, and add two tablespoonfuls of vinegar to the water. Sew the fish up in a piece of firm cheesecloth and lay in the kettle. After it begins to boil allow twelve minutes to the pound. When done take it out of the water carefully, remove the cloth and transfer the fish to a hot platter. Sprinkle with pepper and salt and pour over it a well-seasoned white sauce. Garnish the dish with slices of lemon and sprigs of parsley.

Scalloped Cabbage—Boil a head of cabbage in two waters; drain; let it cool and chop fine. Cover the bottom of a baking dish with the bread crumbs; scatter over these tiny morsels of butter, seasoned with pepper, salt and a few drops of onion juice; spread with a layer an inch thick of the minced cabbage. Season this layer with salt, butter bits and a dash of lemon juice. Repeat the crumbs, then a second layer of cabbage, a cupful of boiling milk and cover all thickly with bread dust well seasoned. Sift the grated cheese upon the top and bake, covered. Uncover and brown.

Orange Pie—Rub to a creamy paste a half cupful of butter and a cupful of granulated sugar. Beat light the yolks of four eggs, whip them into the butter and the sugar, add the juice and a quarter of the grated peel of a large orange, a teaspoonful of lemon juice and the stiffened whites of two eggs. Line a pie plate with light puff paste and turn the orange mixture into this. Bake until the filling is set and the crust lightly browned. Beat the whites of two eggs light with two tablespoonfuls of powdered sugar. When the pie is done draw to the door of the oven, spread it with this meringue and return to the oven and brown. Eat cold.

Macaroni Pudding—Break a half pound of spaghetti into bits of uniform length and cook in a double boiler until tender. Have heated a pint and a half of rich milk and thicken this slightly with a half teaspoonful of cornstarch rubbed into a teaspoonful of butter. When the milk is of the consistency of cream, drain the macaroni and stir into it this white sauce. Put into a double boiler and heat for five minutes. Turn into a deep dish, sprinkle lightly with powdered cinnamon and serve with butter and sugar.

Heart and Home Problems

BY MRS. ELIZABETH THOMPSON

Dear Mrs. Thompson: I hear quite a number of opinions from the different high school pupils about articles written by you in answer to their queries. Some ask foolish questions "just for fun," but you usually get a good bit of laught at these foolish questions.

Others use your paper to get some personal spite carried through, as I believe I recognize in one of the queries in last night's issue.

Others, of course, are in earnest and always receive the best advice, I know.

Your answers are read and appreciated by a great number of people.

It seems to me that some of the high schools boys need a rousing lecture regarding their treatment of our girls. Never have I seen so many overgrown, well-groomed boys as at present in our high school, but it seems some of them have grown too fast, physically, to have grasped the fine points mentally.

I have been interested in your department and appreciate how difficult a proposition you fill and to me it seems each answer fits whether to the learned or unlearned.

..MOTHER OF A HIGH SCHOOL..
..GIRL

I am publishing this letter partly because it expresses so beautifully some of the facts concerning some of my correspondents, but chiefly because I wish the words concerning our high school boys would sink in.

Every oy should respect womanhood, whether it is still undeveloped in a girl of the "silly age" or in a woman who has won respect through a noble life. Some will say that it is the girl's own fault if they are not treated respectfully by the boys they know. I admit that many girls are foolish, indiscreet, never thinking of what their actions now will mean to them in their future. But any boy him will never use that as an excuse for discourtesy or insult of any sort. Real manliness will help a girl to get through the silly stage so that she can resect herself and not encourage her to be even more silly and perhaps do things that she can never think of, in later days, without shame and without despising the boy who took advantage of her ignorant foolishness.

* * *

Dear Mrs. Thompson: I am a girl thirteen years old.

(1)—Will lemon juice take off freckles without injuring the skin? If lemon juice takes off the freckles, wil it be easy for them to come back on?

(2)—How much does a good rice powder cost?

(3)—My mother thinks that no girl of my age should have boy friends, as she thinks this will cultivate a longing for beaux. Do you think she is wise.

(4)—What does asking for a "date" mean? What should I say if a boy asks for a date? "READER."

(1)—Lemon juice will not always take off freckles. The skin must come off if the freckles are to come off. Pure lemon juice is apt to make the skin raw. In that case it should be diluted with water. Use cold cream, also, on the skin, when using lemon juice. Freckles will always return if you are not careful to keep out of the sun. Wear broad-brimmed hats and carry a sunshade. A green veil is good to fight freckles.

(2)—From 50 cents up.

(3)—Some girls have a longing for beaux whether they know any boys or not. If a girl has the right home training and if she is modest and self-respecting she will not be boy-crazy, but will know how to be just good friends with the boys she knows.

(4)—It is a rather vulgar way of asking you to set a certain time when you can give your company to the person who asks it, for some amusement, usually. If a boy asks for a date, ask him just what he wishes, then tell him that of course you must consult your mother before giving him an answer.

Wisdom of Quiet.

More than half a century of existence has taught me that most of the wrong and folly which darken earth is due to those who cannot possess their souls in quiet; that most of the good which saves mankind from destruction comes of life that is led in thoughtful stillness. Every day the world grows noisier; I, for one, will have no part in that increasing clamor and, were it only by my silence, I confer a boon on all.—From the Private Papers of Henry Ryecroft, by George Gissing.

LEADS WOMEN IN COLORADO STRIKE

Mrs. Pearl Jolly.

In the pitched battle at Ludlow, Colorado, a few days ago, in which many mine guards, men, women and children were killed, Mrs. Pearl Jolly led the women. She took her place with the men in the fighting and was among the wounded.

GENERAL YOUNG'S 3 MAIDS OF HONOR

Top to bottom, Miss Eloise Washburn, Miss Minnie Brock and Miss Gladys Kernan.

General Bennett H. Young, commander-in-chief of the United Confederate Veterans association, has announced the appointment of his three maids of honor for the south to attend the reunion at Jacksonville, Fla., May 6-8. Miss Minnie Brock of Chattanooga, Tenn., will be chief maid of honor. The others will be Miss Eloise Washburn of Montgomery, Ala., and Miss Gladys Kernan of New Orleans.

What animal?

Women Worth While

Mrs. Carolyn B. Shelton.

(By Selene Armstrong Harmon.)

"Her excellency, the governor," is a title which, so far, few women have had the honor to wear. Yet just such a title and such an honor fell to the lot of an Oregon woman who now makes her home in Washington, Mrs. Carolyn B. Shelton.

While still in her teens Mrs. Shelton became secretary to the Hon. George Earle Chamberlain, then a lawyer in Portland. She continued as his secretary while he twice filled the office of district attorney, and also during the years that he was twice governor of his state. Since the election of Senator Chamberlain to congress, Mrs. Shelton has been his confidential clerk, thus rounding out a service of eighteen years.

It was when Governor Chamberlain was elected to the United States senate that he set out for Washington and left Mrs. Shelton to fill his place at home. Thus she became acting governor of Oregon for at least five days, during which time she assumed the duties that fall to the lot of every governor. No pardons were issued by her during Governor Chamberlain's absence in Washington, but requisitions and extradition matters came up before her, and all routine work was for several days passed upon by Mrs. Shelton in her capacity as acting governor of the state.

During inauguration week the Oregon visitors to Washington all seemed to feel that a visit to Washington would be incomplete unless they called to pay their respects to "Governor Shelton," as they affectionately call Mrs. Shelton.

Mrs. Shelton herself was born in Oregon. Her family "way back" was of old English stock, who emigrated to America and settled in Pennsylvania. In the early sixties Mrs. Shelton's father, the Rev. Mr. Skiff, dicided to seek his fortunes in what was then the almost unknown territory of the far northwest. No railroads at that time stretched across the continent, so he went by vessel all the way around Cape Horn till he reached the distant land of Oregon.

Mrs. Shelton's mother was a Pennsylvanian who had gone with her own father out to California when he went as a forty-niner. By ox cart she made the trip from California to her husband in Oregon, where the couple made their home and where Mrs. Shelton was born. At the time her mother made this journey it was a hazardous one, for the country was then wild and full of Indians and the life of the pioneer was a decidedly strenous one. Attacks by Indians were common and the white men had to keep an organized band of scouts continually on the watch.

Mrs. Shelton, herself, in addition to being Senator Chamberlain's private secretary, is clerk of the senate committee on public lands, in itself a highly responsible position. Though she has spent so much time in public life, she is extremely feminine in manner and appearance, with a quiet dignity and a poise that is seldom ruffled.

Average Stature.

The difference between the tallest and shortest races in the world is one foot eight and one-eighth inches, and the average height of the world's peoples is five feet five and one-half inches.

"Yer gran'pa sez, thet while he has lost a lot of hair, he's still got his vermiform appendix, which is somethin' tew be proud of these days when there is so many young doctors lookin' for some one tew give 'em a start in life."

SUFFRAGETTES HOLD PARADE IN CHICAGO

Woman on Long "Hike" to St. Paul for Suffrage Demonstration.—Parade at Minneapolis.

Chicago, May 2.—Several thousand suffragettes were to march in Michigan avenue late today in the first big suffrage parade ever held in Chicago.

Each of the marchers was to wear a white "suffrage bonnet" with the word "Illinois" fluttering on streamers, white shirtwaists, and dark skirts. Invitations were sent to several male political organizations, but suffragettes do not expect to see many male marchers in the parade.

The start of the parade, originally set for shortly after noon, was postponed to give working girls a chance to participate. Governor Dunne and several legislators who actively supported the women suffrage bill in Illinois, will review the parade from a stand near the art institute. Chief of Police Gleason promised ample police protection.

Hike to St. Paul.

St. Paul, Minn., May 2.—All roads leading into St. Paul were dotted with little knots of women, all wearing yellow hats, who were "hiking here to take part in the suffrage demonstration which began in the auditorium at 9 o'clock. Some of the women had been walking since yesterday morning and arrived at the mass meeting at he auditorium, footsore, but enthusiastic.

Following the meeting at the auditorium, the suffragettes adjourned to Rice Park, where scores of prominent suffragettes from all sections of the country addressed them. They left this afternoon to take part in a parade at Minneapolis.

SHE CHRISTENS CUP DEFENDER RESOLUTE

Miss Grace Vanderbilt.

The honor of christening the first yacht to be built this year to defend America's cup fell to Miss Grace Vanderbilt, daughter of Mr. and Mrs. Cornelius Vanderbilt, a few days ago. The yacht is the Resolute and was launched at the yards of the Herreschoffs at Bristol, R. I.

Arbor Day Observed In Janesville Schools

PHILOTAXIAN GIRLS GAVE FINE PROGRAM

Credit Due to Misses Price and Munroe for Aid Given.—Other School Entertainments.

The work of the Misses Price and Munroe, of the high school faculty, is to be considered when speaking of the extremely interesting program presented by the girls of the Philotaxian Literary Society at the high school yesterday during the opening exercises.

The subject for the program was Jean Ingelow's "Songs of Seven." Every song was spoken, with piano accompaniment, by Miss Bessie Buell. Miss Emily Sewell, city music conductor, rendered one of the songs, with entire satisfaction. Following is the numbers as they were given, and also the remainder of the public graded school programs which were not published yesterday:

Introduction .....Mary Flannigan
Seven Times One ....."Exultation"
Marion Fletcher.
Song—"Swing Song" .....Chorus
Times Two....."Romance"
Bessie Badger.
"Funiculi, Funicula"....Chorus
Times Three ....."Love"
Bernice Austin.
Solo ....."O, Promise Me"
Frances Brown.
Seven Times Four ....."Motherhood"
Mary Butters.
Little Children—Ruth Fletcher, Elinor Griley, Bobby Griley Gordon Bunt.
Song—"Sweet and Low".....Quartet
Seven Times Five ....."Widowhood"
Henrietta Knuth.
Song—"Absence" .....Quartet
Seven Times Six."Giving In Marriage"
Mother—Alma Gesterland.
Daughter—Lucile Hutchinson.
Song....."Love's Old Sweet Song"
Chorus.
Seven Times Seven."Longing for Home" .....Catherine Roherty
Solo ....."Crossing the Bar"
Miss Emily Sewell.
Accompanist .....Bessie Buell

DOUGLAS SCHOOL.

Song—"Daffodil Lady," by First and Second Grades.
Recitation—"Trees of Our Country," Harold Carlsen, Alfred McGill, Charles Boyce, George Zeirath, Joe Schindler, Roy Richards.
Recitation—"The Robin," Edward Manthei.
Recitation — "God's Care," Marie Garry.
Song—"In the Merry Month of May," Third Grade Pupils.
"How to Prevent Fires," Agnes Dactwyler, Levena Hagar, Lillian Madden, Regena Hagar, Gertrude Zeirath.
Song—"The Robin," First and Second Grades.
Recitation—"Gypsy Daisies," First Grade Girls.
Recitation—"Their Own Names," Leroy Freeman.
Song—"Spring Time is Coming," Fourth Grade.
Recitation — "Spring is Coming," Frank Garry, Robert Gesteland.
Story About "Jinsy," Willie Boyce.
"Song of the Daisy,"—Twelve Girls of Third Grade.
Recitation — "Trees I'll Plant," Gladys Wolcott, Wilma Hall, Veronica Toldrian.
Recitation—"A Nation's Hope," Alfred Buggs.
Song—"The Owl," Fourth Grade Pupils.
Story About "The Twins, The Tree, and The Puppy," Edith Everman.
Recitation—"What Do We Want When We Plant a Tree?" Willard Mikkelson.
Spring Song — First and Second Grades.
"History of the Panama Canal," Edward Dougherty, Alfred Gesteland, Howard Wilcox, George DeLisle, Ernest Strampe.
Song—"Spring," Third Grade Pupils.
"What Our Pennies Are For,"—Elizabeth Scholler.
A Group of Songs—Kindergarten Pupils.
Song—"The Boy with the Hoe," All Pupils of Douglas School.

JEFFERSON SCHOOL.

Kindergarten.
Music.
Song—"Good Morning to May."
Circle Talk—"Arbor Day, Bird Day, Clean-up Day, and May Day."
Song—"Springtime, Flowertime."
Song—Girls, "Pussy Willow."
Morning Prayer.
Song—"Pitter, Patter, Falls The Rain."
Finger Play—"The Little Garden."
Song of Bees—"Into the Blossom."
Song—"There's a Nest for Bobbie Redbreast."
Recitation—Margaret Cowdery.
Recitation—Marion Lee.
Recitation by All—"Birdie With a Yellow Bill."
Song—"There's a Nest 'Way Up In A Tree."
Recitation—Marjorie Earle.
"Shoemaker's Dance," All.
Bird's Circle.
Recitation By All—"How Do You Like to Go Up In a Swing."
Game—Swinging in the Swing.
Game—Five Little Chickadees.
Game—How Do You Do, My Partner?

First Grade.
Song—"The Robin," School.
Song—"The Rainy Day," School.
Story—"How The Robin Got His Red Breast," Gretchen Knox.
Recitation—"Plant A Tree," Isabel Fulton.
Recitation—"The Tree of Hope," Raymond Persson.
Recitation—"Apple Tree Dreams," Mae Nichols.
Recitation—"Plant A Tree," John Matheson.
Recitation—"Plant A Tree," Albert Sterns.
Recitation—"The Tree of Peace," Leona Eggleston.
Recitation—"The Hemlock Tree," Malcolm Haviland.
Song—"Mr. Duck and Mr. Turkey," Robert Brown, Albert Sterns.
Story—"How We Came to Have the Woodpecker," Mae Nichols.
Recitation—"Planting Time," Gretchen Knox.
Recitation—"When Spring Is Late," Corrine Phillips.
Recitation—"The Apple Tree," Lucille Craft.
Recitation—"The Elm Tree," Robert Brown.
Recitation—"The Little Tree To April," Milo Meyer.
Recitation—"Plant," Ethel Connell.
Recitation—"The Little Tree To April," Arden Chapel.
Recitation—"The Little Tree to April," John Granger.
"Story of the Oriole," Milo Meyer.
Recitation—"The Little Sister of Arbor Day," Ruth Howe.
Song—"Robin's Return," School.

Second Grade.
Flower Songs:—
"Gypsy Dandelion,"
"Little Miss Daisy,"
"Sweet Peas White,"
"Sleepy Poppies."
Recitations—By Children.
Songs:—
"Blue Bird,"
"Dutch Lullaby,"
"Spring Song,"
"The Robin,"
"The Wind."

Third and Fourth Grades.
Song—"Celebrate the Arbor Day, Planting of Trees, The Bobolink, Spring Flowers."
Song—"Springtime, Robins are Singing, The Maiden and the Bluebird, The Robin, The Golden-rod, The Grand Old Trees, Dolly and Dick, The Secret."
Song—"The Boy With the Hoe."

Fifth Grade.
Recitation—"Blossom Time."
Reading—"A Plea for the Blue Jay."
Song—"The Bobolink."
Recitation—"The Wise Dandelion."
Recitation—"The Robin's Song."
Reading—"Importance of Knowing Wild Animal Life."
Song—"May."
Song—"O Ye Hours."
Recitation—"A Rule for Bird's Nesters."
Recitation—"Laughing Song."
Song—"Come to the Sunset Tree," The May Pole.
Reading—"Caring for Trees."
Recitation—"The Robin."
Recitation—"The Relationship."
Solo—"The Bird on the Maple Tree."
Recitation—"Sweet Violet."
Recitation—"Dame Nature's Recipe."
Song—"Summer."
Recitation—"Lady Flora."

Sixth Grade.
Recitation—"A Very Wild Flower," Margaret Aller.
Recitation—"Rose - Breasted Grosbeak," Leighton McKinney.
Recitation—"Cherries," Thelma Alderman.
Recitation — "The Little Brown Wren," Ethel Sennett.
Song—"Woodland Voices."
"The Rose and the Gardner," Bernice Inman.
"Spring House Cleaning," Mildred McBride.
"Scarlet Tanager," David Holmes.
"The Pine Tree's Secret," Clara Tarrant.
Song—"In Woods Is Peace."
"The Ill-Natured Brier," Ethel Kelly.
"How the Woodpecker Knows," Roscoe Connell.
"Great Horned Owl," Richard Farnsworth.

Seventh Grade.
Song—"Return of Sppring."
"Spring House-cleaning," Gwendolyne Jacobs.
"Why the Wren Flys Close to the Earth," Constance Cunningham.
"Vacation Posers," Joan Muggleton.
Song—"Roaming."
"Love of One's Own City," Loren Ormsbee, Harry Rabyor, Thomas Nuzum, Austin Sprackling.
Song—"Oxfordshire May Song."
"Waiting for May," Ethel Christeson.
"Prevention of Forest Fires," Josephine Carle.
"Nature's Miracle," Elmer Inman.
Song—"The Dewdrop's Gleam."

Eighth Grade.
Song—"Winds, Gently Whisper," Pupils of the Grade.
Arbor Day Quotations—Answers to roll call.
Composition—"Arbor Day," Bernice Albert.
Reading—"Early History of Panama," Alice Connell.
Reading—"The Poplar Tree," Thelma Schroeder.
Reading—"Importance of the Panama Canal," Roland Bumgarner.
Reading—"The English Lark," Willard Brunson.
Song—"Over Hill, Over Dale," Pupils of the Grade.

WEBSTER SCHOOL.

Kindergarten.
Song—"Good Morning."
"The Seed," Constance Dalton, Sigrid Emanuelson, Dorothy Grubb.
Song—"The Daisy."
"Daffy-Down-Dilly," Thomas Courtney.
"Season," Eleanor Tyrolt.
"Fairies," Robert Quade.
"A Joyous Year," Louise Klein.
Song—"Pussy-Willow."
Story—"Mrs. Pig," Robert Drake.
Song—"Mistress Mary."
"Pretty Little Violets," Everett Richter.
"The Violet," Charlotte Gaffey, Virginia Rahr.
Song—"The Farmer."
Rythms.
"Mistress Marigold," Clarice Harrison.
"Summer Winds," Richard Wells.
Musical Reading—"The Robin Redbreasts," Clara Peske.
"Month of May," Dorothy Grubb.
"Down In The Grass," Georgia Madden.
"Birdie With a Yellow Bill," Mary Katherine Sorenson.
"A Message of Cheer," Robert Hall.
Song—"The Blue-bird."
Song—"Of Speckled Eggs."
Story Dramatization—Five children, Maypole Dance—Clarice Harison, Dorothy Grubb, Constance Dalton, Clara Peskie, Sigrid Emanuelson, Georgia Madden, Robert Hall, Everett Richter, Clarence Nichols, Robert Quade, Richard Wells, Thomas Courtney.

First and Second Grades.
May Queen—Jessie Drafahl.
May Queen Song—
Maple Leaves—Esther Nickels.
Two Roses—Avis Bick.
Dear Little Pansies—Violet Burdick.
Song—"The Swing."
May Pole Dance—Marjorie Venable, Violet Burdick, Wilma Funk, Beulah Cochrane, Esther Curler, Mary Agnes Hillemeyer, Mamie Heller, Marella Courtney, Marie Britt, Madeline Lustig, Helen Hopkins, Gladys Coen, Irene McBain, Esther Nickels.
Trees of Corn—Irene McBain.
Robin—Willie Sheridan.
The Spring Call—Mamie Heller.
Little Clover—Hazel Goodenow.
Song — "Springtime Sea," Second grade.
Three Little Trees— Walter Spooner.
The Bird and the Girl—Helen Stendel, Willie Bohlman.
Spring—Harold Miller.
Two Little Birds—George Keenan, Johnny Heller.
Song—"His Buttons Are Marked U. S."
The Grass—Herman Slotta.
"I'd Like to Be"—Hilbert Lustig.
"How Nice"—Ernest Lyrolt.
The Dandelion—Donald Buell.
Song—"The Boy and the Hoe," Second grade boys.
The Crocus—Helen Hopkins.
The Buttercup—Willie Yates.
The Ducks—Gerald Helander.
Rock-a-bye—Earl Schumacher.
Songs—"Chere Up," "Robbin," Grade one.
The Squirrel's Tree—Wilhelm Edwards.
Spring Is Coming—Lucille Daly.
What the Dandelion Does—Stella Briehy.
Lady Apple Blossom—Jeanne Krotz.
Time to Rise—Johnny Marshall.
Song—"Little Gypsy Dandelion."
Anticipation—Bernhard Gaulke.
The Cocoon—Regena Wall.
Clovers—Nelly Schumacher.
The Whispering—James Delaney.
Forget-Me-Not—Mabel Williams.
Song—"Pussy Willow."
Little Bluebird—Alice Manthei, Rolland Singer.
A Riddle—Gertrude Massey.
Little Robin—Marion Kaufman.
The Daisy—Bernard Freeman.
"Once I Saw"—Paul Schiefelbbein.
Songs—"Apple Blossoms," "April Showers."
Greeting to Arbor Day"—Robert Creek.
The Violet—Ethel Kimball.
A Slight Mistake—Walter Schiefelbein.
Spring—John Shikenjanski.
April—Stanley Slightam.
Songs—"Pretty Little Bluebird," "The Robin's Song."
The Rain—Ruth Davis.
Lady Apple Blossom—Marie Britt.
Wake, Wake—Rudyard Bahr.
The Violet—William Arndt.
Four Little Birds—Arthur Fiese.
Song—"Robin Dear."
The Blue Jay—Sylvester Rahr.
The Flowers—Buelah Cochrane.
The Nasturium—Werner Swansky.
The Owl—Kevin Drew.
April Weather—Gertrude Rossebo.
Song—"Sweet Peas."

Fifth Grade.
Songs—"The Waves"
"The Sunset Tree"
"The Golden Boat"
"Santa Lucia"
"Lady Spring"
Story—"The White Heron."
A bird contest.

GRANT SCHOOL.

First and Second Grades.
Song—"The Robin."
The Tree—Francis Brennan.
Cheer Up—Lucile Hurtshorn.
Song—"The Rainy Day."
Who Loves the Trees Best?—Jessie Johnson.
The Robin—Margaret Reed and Vivian Bidwell.
Arbor Day—Mildred Townsend.
Song—"Cheer Up."
The Trees and the Birds—Alice Witt.
Exercise—The Trees, Hattie Wehinger, Ileen Sullivan, Lucile Merrill, Beatrice Blackford, Amy Duller, Erna Sievert.
Song—"The Buttercup."
Our Garden—Ileen Johnson.
The Trees—Beatrice Clement.
The Oak Tree—Paul Schultz.
Song—"The Bluebird."
Song—"The Coming of Spring," School.
The Buttercup—Thelma James.
The Dandelion—Mildred Shults.
Song—"The Daffodils," Girls.
Dame Nature's Recipe—Frederick Hykes.
Trees and Season—Ray Fish, Robert Brennan, Kenneth Dixon, Herbie Bergman.
Song—"How Do You Hoe Your Row," Boys.
The Violet—Jennie McComb.
Spring Flowers—Frances Sandmire, Glennys Townsend, Wanda Kelley, Thelma James.
Song—"Apple Blossoms," Delia Bergman, Evelyn Reed, Catherine Randall, Gertrude Shuler.
The Impolite Little Dandelion—Josephine Arnold.
The Naughty Crow—Helen Freese.

Fifth and Sixth Grades.
Song—"In Woods Is Peace," By the School.
Roll Call—To be answered by quotations about flowers and spring.
Recitation—The Wise Dendelion, Florence Hankey.
Song—"May Morning," Miss Loudon's grades.
Reading—The Red Winged Blackbird, Willard Rothermel.
Recitation—The Pansies, Wilhelmina Botsford.
Reading—The House Wren, Kathryn Sullivan.
Song—"To the Chrysanthemum," School
Recitation—Blossom Time, Jean McNamara.
Reading—The Yellow Warbler, Max Munson.
Song—"Welcome Pretty Primrose," Miss Casford's grade.
Recitation—How the Flowers Grow, Camilla Barker.
Reading—The Cowbird, George Miller.
Song—"O Skylark for Thy Wing," School.
Reading—The Meadow Lark, Ruth Munson.
Essay—Fire Prevention, Dorothy Stephenson.
Reading—The Oven Bird, Kenneth Spoon.
Song—"The Fairies' Dance," School.
Reading—The Rose Breasted Grosbeak, Waldo Luchsinger.
Reciation—The Spring Song, Mae Bierkness.
Song—"The Brook's Slumber Song," Miss Loudon's grade.
Reading—The Blue Bird, Ralph Conway.
Reciation—The Difficult Seed, Helen Denahue.
Anthem—"Sing Unto God," School.

LINCOLN SCHOOL.

The pupils, teachers and janitor of the Lincoln school have purchased and planted shrubbery on the school grounds. The purpose was a good one, and the grounds look very good at the present time.

The sixth, seventh and eighth grades rendered but a few song for Arbor day programs. The first, second, third and fourth grades united this morning and gave the following program:

Songs—"April Showers," "Daisies," Third and fourth grades.
Song—"Buttercups," First and second grades.
Recitation—The Box on the Window Sill, Third grade.
Songs—"Apple Blossoms," "Little Yellow Dandelion," "Swing Song," Third and fourth grades.
Song—"Rain Song," Frank and Hugh
Recitation—Which Shal It Be, Fourth grade boys.
Songs—"The Daisy," "Sweet Pea Ladies," Third and fourth grades.
Song—"Teddy Bear," First and second grade girls.
Recitation—A Sunbeam, Third grade.
Song—"Spring Time is Coming," Third and Fourth grades.
Recitation—Spring Song, Fourth grade girls.
Song — "The Wind Mill," Fourth grade.
Song—"Pit-a-Pat," Third and fourth grades.
Old Man Wind, First and second grades.
Recitation—The Secret, John Austin.
Dutch Lullaby, First grade.
Song—"The Rainy Day," Third and fourth grades.
Song—"Weather Vane," First and second grade boys.
Song—"April Passing," Third grade.
Song—"Boy With the Hoe," Third and fourth grades.
Song—"Wing Foo," First and second grades.
Song—"Lullaby," Third and fourth grades.
Recitation—Some Things I'd Like to Know, Fourth grade.
Song—"The Bluebirds," Third and Fourth grades.
Robin Song, First and second grades.
Songs—"Golden Crimson Tulips," "Living Game," Third and fourth grades.

KOSHKONONG

Koshkonong, April 30.—Miss Cokohn of Watertown visited her sister, Mrs. Frank Lyons, this week.

Mr. and Mrs. Robert Traynor spent Sunday with Mr. and Mrs. Robert Brown, at Whitewater.

Mrs. Lillian Strople of Fort Atkinson spent a few days with her mother, Mrs. Agnes Stockman, last week.

Miss Bertha Kretchmer of Chicago is visiting at the Garrigs home.

Mr. and Mrs. Peter Traynor are having the mumps this week.

FORTY YEARS AGO

The Janesville Daily Gazette, May 2, 1874.—A large audience attended Robbins' circus this afternoon and the performance is highly spoken of. An extend notice of the different acts will appear in the Gazette on Monday. The permormance will be repeated this evening.

An abandoned vessel of the skiff class wis discovered last evening in the mill pond, drifting at the mercy of the waves and making for the chute near Ford's mill. Late in the evening it struck broadside on the pipes of the chute and broke in two, and disappeared during the night. The name of the craft, its owners and where she hailed from are unknown to us.

Officer Porter of the First ward arrested and jailed three street loafers last night.

On Tuesday night the residence of Mr. Andy Reddy, corner of Locust and Center streets, was entered by thieves, who succeeded in finding seventy-six dollars in Mr. Reddy's pocketbook and some change in his vest pocket. Entrance was effected through a window in the rear of the house, but the thief made his exit through the front door, disturbing no one in the house. The pocketbook, rifled of its contents, was afterwards found in an old barrel near the house. This is a severe loss to Mr. Reddy.

T. S. E. Dixon, who for some time past has been associated with Hon. John Winans in the practice of law in this city, has withdrawn from the partnership and has formed a new copartnership in Chicago. The firm is located at 161 South Clark street and parties in this locality having business to transact in Chicago will do well to intrust it to them. Mr. Dixon is a young man of much more than ordinary promise and we hope that his career in Chicago will fully met his anticipations.

Seven prisoners were araigned at the bar of the circuit court yesterday afternoon and of course pleaded not guilty.

Read the want ads—not only tonight, but every night.

CLINTON

Clinton, May 1.—Miss Ella Eardman was taken to the Beloit hospital Wednesday afternoon and underwent an operation for appendicitis, Dr. W. O. Thomas of this place peforming the operation.

The show, "The Mail and the Minister," at the new city hall Tuesday evening was very good indeed considering the size of the company presenting it. The attendance was very small.

Mr. and Mrs. Solon Cooper and Rev. and Mrs. W. Crawford attended the seventieth anniversary of the Congregational church at Shopiere Monday evening.

Mr. and Mrs. James Steiner of Beloit are visiting Mrs Steiner's parents, Mr. and Mrs. A. J. Wilins.

Several auto loads of Knights of Pythias are planning on going to Brodhead next Thursday to the district conference.

Herbert Schultz of Harvard has accepted a position with P. H. Garvin and will move into the E. W. Bruce house on Durand street.

Mrs. J. C. Barker will make her home with her son, F. J. Barker, and wife, and has rented her house to G. R. Crabtree. J. C. Ruhmer will move into the house vacated by Mr. Crabtree. C. Christiensen will move from over the postoffice to the Ruhmer place, and Mrs. Hendee will move from the hitch barn to the place vacated by Mr. Christensen. H. Olmstead will move from the place he has occupied so many years, just across the street.

Sheriff Whipple was here Wednesday.

A. J. Boden was in Delavan yesterday on business.

Mr. and Mrs. E. G. Eldridge went to Delavan yesterday to visit Mrs. Eldridge's brother, Frank Patchon, and wife.

Grand Lecturer Libby of the K. of P.'s will be here Tuesday evening, May 5, and the local lodge is planning on having a big time, precided by a banquet at the Hotel Sylvian.

Everyone should attend the annual meeting of the Citizens, Lyceum Course association at the office of Hawks & Reese tonight.

ORFORDVILLE

Orfordville, May 1.—L. N. Bowles and wife of Brodhead, were in the village on Friday, visiting at the home of their sister, Mrs. Dr. Emmons.

It is rumored that O. J.J Burtness and J. C. Eggen have formed a partnership and will handle high class automobiles. They have the agency for several cars.

Mrs. Ira Inman and her two sons are visiting at the Brown Bessie farm for a day or two.

Miss Jackson, a deaconess from Milwaukee, was in Orfordville on Friday in the interests of the deaconess work in the larger cities in the state, more especially Milwaukee.

The Norwegian concert that was given at the opera house a week ago by request, was given a return date on Friday evening. There was a good attendance and all seemed to enjoy the event very much.

Ernest Wagley and a company of young friends motored out from Beloit on Friday and took dinner at the paternal home.

O. A. Peterson is enjoying a visit from his brother, George, of Minnesota.

Jay Fossum has just purchased a side car for his motorcycle and will have a "two-horse" outfit.

Upwards of a dozen automobiles have been sold to Orfordville parties this spring, the last purchaser being Otis Lofthus.

As a result of a suit tried before Justice Taylor between Andrew Gangstead and Charles Synstegard, in which judgment was rendered for the plaintiff, Constable Jones on Friday seized four hogs belonging to the defendant, and has advertised them for sale, sale to take place on the 11 inst. The suit grew out of a dispute regarding wages.

Arbor day was observed by the pupils of the graded school, who performed the usual "stunts" of cleaning up the school premises and planting flowers, shrubbery, etc. At the M. E. church the same work was performed and a general cleaning up was indulged in.

SHOPIERE

Shopiere, May 1.—The Congregational people celebrated their 70th anniversary of their church Monday evening.

Mr. and Mrs. Roy Brown and friends of DeKalb, Ill., spent Sunday with their parents, Mr. and Mrs. Brown.

Misses Martha and Mary Klingbeil of Janesville, and Ed. Klingbeil of Beloit spent over Sunday at their home here.

Mrs. Charles Simonson spent the week end visiting relatives at Sharon.

Mr. and Mrs. Casper Uehling of Afton, visited relatives here Sunday.

Miss Hazel Shimeall is working for a nursery firm at Fort Atkinson.

Mrs. Van Kuren remains about the same.

Lester Butler spent a few days at Ironridge, Wis., recently.

Frank Cuber has sold his place and bought the M. J. Truesdell property.

Mr. and Mrs J. Haggart of Beloit, spent Sunday here.

Clifford Crotsenburg was calling on old friends here Tuesday morning.

If you are looking for results, let the Want Ads tell your message to the people

THE RATE FOR ADVERTISEMENTS in these classified columns is ½ cent a word cash each insertion. No order for less than 25 cents. The charge rate is 1 cent per word. Address can be given care of Gazette if so desired.

BUSINESS DIRECTORY

WHEN YOU THINK of insurance, think of C. P. Beers. 1-28-tf.

IF IT IS GOOD HARDWARE, McNamara has it.

RAZORS HONED—25c, Premo Bros. 1-7-tf.

QUALITY CANDIES AT RAZOOK'S. 27-tf.

FOR GOOD GOODS Talk to Lowell. 1-15-30-tf.

WE HAVE A NEW Electric Carpet Cleaner and would be pleased to give free demonstration to any one making an appointment. M. A. Jorsch 422 Lincoln street. New phone 747 White; old phone 746. 1-12-29-tf

LICENSED PLUMBER — Get my prices and save money on your Plumbing, Heating, etc. W. H. Smith, 58 So. River street, Both phones. 1-1-8-tf.

HOLLAND FURNACES make warm friends F. F. Van Coevern. Both phones. 1-2-16-tf.

KIL-LOL—Kills flies, bugs, moths and insects. Mrs. Bernard, agent. 211 West Milwaukee. Both phones. 1-4-24-12t

HAVE YOUR BEDS AND PILLOWS STEAM CLEANED BY Wood and Funk, Upholsters and Renovators, Hall's Block, Beloit, Wis. Satisfaction guaranteed. No mixing of feathers. References Janesville Dye Works. 1-5-1-26t

SITUATION WANTED, Female.

WANTED—By experienced stenographer, substitute work after June 1st. Address "Substitute" Gazette. 3-4-23-4t

WANTED—Place to work in small family as housekeeper for aged couple. Good references. Phone 1933 Bell. 3-5-1-3t

FOR WOMEN

SPIRELLA CORSETS, flexible, unbreakable, non-rusting. Shown and adjusted in the seclusion of your home. Phone for appointment, Mrs. Sue Sayre McManus, R. C. 851 Red, or Mrs. R E. Ashley, R. C. phone, 864 White. 5-1-26t

FEMALE HELP WANTED.

WANTED—Reliable girl for general housework. Mrs. F. F. Stevens, 120 St. Lawrence Ave. 4-5-2-3t

Would you work for $15.00 per week, 8 hours a day? Woman wanted to distribute free packages of Borax Washing Powder. H. D. Ward Soap Co., 216 Institute Pl., Chicago.

WANTED—Good reliable woman for dishwashing and kitchen work. No other need apply. The Home Restaurant. 4-5-13t

WANTED—Girl for sewing. Steady work for experienced sewer. Shirtwaists and tub dresses. Address "Sewer" Gazette. 4-5-1-3t

WANTED—Girl or middle-aged woman for family of three. 621 North Pearl. Old phone 523. 4-5-1-3t

WANTED—Competent girl for general housework. Mrs. W. R. Keller. 305 Court St. Both phones. 4-4-30-3t

Ladies wanted to learn hairdressing and kindred professions. You can't appreciate our offer without our catalogue. Moler College, Chicago, Chicago, Ill. 4-4-25-6t

WANTED—Apprentice for dressmaking. Mrs. Bernard, 211 West Milwaukee. Both phones. 4-4-24-12t

WANTED — Immediately, girls for fine private houses. Also hotel girls. Mrs. E. McCarthy, 522 W. Milwaukee. Both phones.

MALE HELP WANTED.

WANTED—Local representative. No canvassing or soliciting required. Good income assured. Address National Co-Operative Realty Co. V-1290 Marden Building, Washington, D. C. 5-5-2-2tsat&wed

WANTED—Man to clean windows and screens. New phone 723. 5-5-2-5t

LOCAL REPRESENTATIVE WANTED—Splendid income assured right man to act as our representative after learning our business thoroughly by mail. Former experience unnecessary. All we require is honesty, ability, ambition and willingness to learn a lucrative business. No soliciting or traveling. All or spare time only. This is an exceptional opportunity for a man in your section to get into a big paying business without capital and become independent for life. Write at once for full particulars. National Co-Operative Realty Company, L 1290 Marden Building, Washington, D. C. 5-3-4-16t

WANTED—Man to work on farm by month. Good milker. Geo. Campbell, Rte. 5, Rock Co. phone. 5-5-1-3t

HELP WANTED

ANY INTELLIGENT PERSON may earn steady income corresponding for newspapers. Experience unnecessary. Address Press Correspondence Bureau, Washington, D. C. 49-4-18-6t

WANTED—Solicitor of good appearance. Salary and commission. Steady position for right party. Klassen Co. 49-4-23-tf

AGENTS WANTED

WANTED—Salesman to sell lubricating oils. House and barn paint and specialties. Big profits. Champion Refining Co., Cleveland, O. 53-2-28-3-mo-Sat

WANTED TO RENT ROOMS.

WANTED—Two or three furnished rooms for light housekeeping permanently. Call 297 Pleasant or phone 1164 or 319 Bell. 7-4-29-3t

WANTED, MISCELLANEOUS

WANTED—Washings. New phone 714 Black. 6-5-1-3t

WANTED—Washing to do at home. 515 No. Chatham. New phone 1018 Black. 6-5-1-3t

WANTED—Concrete work of any kind. Arthur Stone. Leave orders at Knight's Garage, Footville, Wis. 6-4-30-6t

WANTED—Carpets and rugs to clean in our Sanitary Cleaner, run by electricity. Also lawn mowers to repair and all kinds of machine work, saw guming and filing. W. E. Spicer, New phone 288. 6-4-15-7t

WANTED—At once, 500 lbs. clean wiping rags. Gazette. 27-3-6-tf.

Want Ad Efficiency

A woman in a nearby town started a private dancing class. She was desirious of forming a class of children as well as adults. To do this of course she must let the people know about it—that is if she wanted pupils.

She was a wise little woman; she wanted pupils. If she put her time in on this class, she wanted the right kind of results.

She ran a card in her home paper, left it in; ran it until she had proved to her pocketbook and her sarcastic neighbors that she could make dancing classes pay.

Simply another case of the efficiency of the want ad page. What is this page of your paper doing for you?

WANTED—Small ice box or refrigerator. Address "Refrigerator" this office. 6-4-27-5t.

WANTED—One thousand pounds of worn ingrain carpet. Price 3c per lb. Janesville Rug Co. 6-2-31-1mo.

WANTED—Washing at home. Guaranteed clean wash. New phone Blue 846. 6-4-21-10t

WANTED—Boarders, 15 N. Jackson. 6-4-25-7t

FURNISHED ROOMS TO RENT

FOR RENT—Furnished rooms, modern, references. Apply 317 Oakland. Old phone 51. 8-5-2-4t

FOR RENT—Suite of modern rooms completely furnished for light housekeeping. 28 N. East St. Phone 1114 White. 8-5-2-3t

FOR RENT—Two furnished rooms for light housekeeping. Mrs. Louise Mathews, 302 So. Academy. 8-5-1-3t

FOR RENT—Large front room with modern conveniences. Call New phone Blue 724, 329 N. Jackson. 8-5-1-4t

FOR RENT—Furnished rooms for light housekeeping. Call evenings, 1020 West Bluff. New phone Blue 461. 8-4-30-3t

UNFURNISHED ROOMS TO RENT

FOR RENT—Four light pleasant rooms for light housekeeping. City water, gas and toilet. Inquire 315 So. Bluff. 9-5-1-3t

FOR RENT—Three or four pleasant rooms in upper flat, suitable for housekeeping for young couple or two ladies, at 214 Pease Court. 11-5-1-2t

FOR RENT—Part of house for light housekeeping. Furnished or unfurnished, 526 So. Main street. 9-5-1-3

BUSINESS OPPORTUNITY

One of the best photo play theatres in the Wilson ave. district, Chicago, up-to-date, over 400 seats, passes all ordinances, $5000 cash required to handle long lease and equipment. Address Argyle Treatre, 4930 Broadway, Chicago, Ill. 17-5-2-1t

FOR SALE—Small store in good condition; no incumbrance; in thriving small town near Janesville, price $1,600. $800 required. It would rent for $15. Has been used for barber shop the last six years. Might trade for few acres of land with house on it at about the same price, if it is clear from incumbranse. Address "Store," Care Gazette. 17-4-30-3t

FOR SALE—Meat market and grocery in lively little town near Janesville. Will sell cheap. A bargain if taken at once. Address "Market" care of Gazette. 17-4-27-12t

STORES FOR RENT

FOR RENT—Store No. 58 So. Main St. All or one-half. L. R. Treat, Rock County phone White 597. 47-4-30-3t

FOR RENT—Store with basement and flat above on Main street. T. E. Mackin. 47-4-15-tf

OFFICES FOR RENT

FOR RENT—Offices formerly occupied by telephone company in Jackman Building. 53-4-29-tf

FLATS FOR RENT

FOR RENT—Large seven room lower flat. Entirely modern. Porch and lawn. Inquire Walter Helms, 276 Blue, New phone. 45-5-1-tf

FOR RENT—3-room flat. 220 W. Milwaukee St. 45-4-27-6t

FOR RENT—Modern 5 room steam heated flat, 314 So. Main. 45-4-25-tf

FOR RENT—May 1, newly decorated apartment in the Kentmore Bldg. Mrs. J. W. Scott, Rock Co. phone 845 45-4-30-3t.

FOR RENT—2 remodeled flats after May 1st. Old phone 362. 455-4-16-tf.

HOUSES FOR RENT.

FOR RENT—8 room house, centrally located, with city and soft water and furnace heat. Built one year ago. Inquire at the Silver Moon saloon or call 1181 old phone. 11-5-2-3t

FOR RENT—Practically new eight room house, city water, gas, bath $17 per month. Address "H," Care Gazette. 11-5-1-3t

FOR RENT—Six-room house, Corner Locust and Galena Sts. Enquire Ed. Welch. 11-5-1-2t

FOR RENT—Lower part of house, suitable for two. 309 No. First St., Wisconsin phone 2022. 11-5-1-3t

FOR RENT—House at 327 Madison St. Inquire 625 Milwaukee Ave. New phone 720 Blue. 11-4-30-6t

FOR RENT—Modern eight-room house. Arthur M. Fisher. 11-4-29-6t

FOR RENT—8-room house, 16 Jackman street. All modern conveniences. A. C. Pond. New phone 300 Black. 11-4-25-tf.

FOR RENT — May 1st, eight-room house, 26 South Bluff street. Gas city and soft water, bath. Apply E. F. Woods, 60 So. Main. 11-4-23-tf.

FOR RENT—Ten-room house 453 N. Washington street. New phone 910 White. 50-2-26-1mo

MUSICAL INSTRUMENTS

FOR SALE—One Haines Bros. square piano. Good tone and repair. Good for the home, hall or summer cottage. A bargain. H. F. Nott, 313 West Milwaukee St. 36-5-2-3t

We take in exchange as part payment toward a new piano, old pianos, talking machines and other musical instruments. A. V. Lyle, op. P. O. 36-5-2-3t

FREE TO ANY PUBLIC SCHOOL that will pay $1.50 to cover drayage and advertising, a good Cottage organ. A. V. Lyle, 18 So. Franklin. 36-5-1-3t.

MOTORCYCLES

FOR SALE—1914 Harley Davidson twin motorcycle, good as new. Will sell cheap if taken at once. Motorcycle, Gazette. 37-5-2-tf

MOTORCYCLES AND BICYCLE REPAIRS. Knives and scissors sharpened. Saws filed. Clippers sharpened. C. H. Cox, Corn Exchange. 37-11-20-eod-tf.

AUTOMOBILES

FOR SALE—1913 model six-cylinder Mitchell automobile, containing every up-to-date improvement. Run less than 5,000 miles. Mechanically perfect In fine condition. For further particulars inquire of Rock County Savings and Trust Company. 18-3-28-tf.

FOR SALE—International auto truck used one season. Thoroughly overhauled and guaranteed in first class condition. G. S. Easton, Walworth, Wis. 18-5-1-3t

FOR SALE—Second hand cars: Two Cadillacs, one Jackson, one Maxwell, two Overlands, one Cutting, one Little, one Buick. These cars have been overhauled and are in good condition and are great values for the money. Janesville Motor Co., 17-19 So. Main street, both phones. 18-3-24-tf

PAPER HANGING

PAPER HANGING—A specialty on all grades of paper. All work guaranteed first class. Paul Daverkosen. Bell phone 668. Rock Co., 825 Red. 635 So. Jackson St. 4-4-2-26t

BUSINESS PROPERTY.

FOR RENT or work on shares, good garden in third ward. 464 White, New phone. 38-4-30-3t

BOWLING AND BILLIARDS

FOR SALE—New and second-hand carom and pocket billiard tables, bowling alleys and accessories, bar fixtures of all kinds. Easy payments. "WE TRUST THE PEOPLE." The Brunswick-Balke-Collender Co., 275-277-279 West Water street, Milwaukee. 13-1-24-tf-3t-mo

HOUSEHOLD GOODS FOR SALE

FOR SALE—Second hand steel range in good condition suitable for coal or wood $12. Easy payments. Talk to Lowell. 16-5-2-6t

FOR SALE—Laundry equipment. Tubs, Wringers and washing machines. Talk to Lowell. 16-5-2-6t

FOR SALE—A gas stove in good condition. Inquire 170 S. Academy St. New phone Red 1048. 16-5-2-3t

FOR SALE—A Garland stove good as new. Inquire at 12 South Pearl St. 16-5-2-3t

FOR SALE—Second hand steel range in good condition, suitable for coal or wood. $15. Easy payments. Talk to Lowell. 16-5-2-6t

FOR SALE—Several yards of rag carpet in good condition. Inquire Mrs. J. A. Drummond, 642 So. Main St., both phones. 16-5-1-3t

FOR SALE—Household goods, commodes, dishes, child's bed, tabes, etc. Call mornings, 345 Milton Ave. 16-4-30-3t

FOR SALE—Second hand refrigerator in first class condition. 411 W. Milwaukee St. 16-4-29-4t

BOATS AND ACCESSORIES

FOR SALE—Launch in first class shape; boat house in good location; and small cottage 12x18, 3 miles north of city. A bargain for some one who wants a nice river outfit. Apply Leo H. Atwood, care Fifield Lumber Co. Both phones 109. 15-5-2-3t

FOR SALE—20-foot launch with carrying capacity of 6 to 8, with comfort equipment with new Manning engine. Will sell cheap if taken at once. Old phone 1445. 13-4-29-3t

FOR SALE, MISCELLANEOUS

FOR SALE—Fishing tackle that will please the most ardent sportsman. A full supply priced very low. Talk to Lowell. 13-5-2-6t

FOR SALE—Now is the time to paint up. We carry paint for all purposes. Our prices are as low as quality will permit. Talk to Lowell. 13-5-2-6t

FOR SALE—Lady's navy blue, wool spring suit, size 38, latest style, Marshall Field & Co. make, at half price. Has never been worn. Reason for selling, too small. Call at 475 Terrace St., mornings between 9 and 11. 13-5-1-3t

FOR SALE CHEAP—Barn 18x24, 16 ft. posts, first class condition. Must be sold at once. H. M. Zigler, U. P. Tea Co. 13-5-1-2t

FOR SALE—Used flooring and used floor joists. Janesville Motor Co., 17-19 So. Main St., both phones. 13-5-1-3t

FOR SALE—Heavy Wrapping paper for laying under carpets. Gazette office. 9-27-tf.

BICYCLE SUPPLIES—Premo Brothers. 12-11-29-tf.

FOR SALE—At St. Joseph's Convent, a new set of Rosary Beads, Gold Chains, Medallions, Statues, Crucifixes and Prayer Books at reasonable prices. 13-12-9-tf.

WHITE HOUSE

FOR SALE—One of the best lots in Janesville on Madison street, east front. All improvements, including fine shade. Price $1,000.

Lot on Caroline street, Second ward, east front. Price $350.

House on Washington avenue, large lot, well, cistern, good cellar. Price $1,500. House and lot on Franklin street. Price $1,500. House and lot on Jackson street. Price $1,400. House and lot on Hickory street, east front, furnace heat. Price $2,200.

85 acre farm in Johnstown. Fair buildings, good soil, plenty of wood, good well. Will take a house and lot in city in part payment. Price $90 per acre. We have property in different parts of the city at right prices. Call or phone J. H. Burns, at

WHITE HOUSE

PAPER TOWELS AND FIXTURES—Sanitary and economical for schools and public buildings, factories, work rooms, etc., indispensible for the kitchen, 25c per roll, $9 case of 50 rolls. Gazette Printing Dept., Phone 77-4 rings Bell, 27 Rock Co. 13-12-tf.

THE NEW GAZETTE PARCELS POST MAPS of the United States giving all units and the zones from our Unit No. 2263, the most correct map published, are ready for delivery at the Gazette. By paying up back subscriptions and paying for one year in advance for the Daily Gazette, the map will be sent free. The map is regularly sold at $1.00. Gazette patrons may have it at 25 cents or by mail at 35 cents. 2-13-tf.

FOR SALE—Engraved cards, wedding invitations and Announcements engraved and embossed. Stationery produced in the very latest and newest letter designs. We have connections with several engraving houses which give us very prompt service. Call phone Rock Co. 27, Bell 77-4 for Printing Department of the Gazette.

FOR SALE—Complete map of Rock County, showing all roads, school houses, churches, towns, villages cities, railroads, farms with number of acres and all information. Printed on strong bond paper, handy size price 25c or free with a year's advance subscription to the Daily Gazette.

FOR SALE—Scratch Tablets. Big size 5 cents. Gazette office. 2-13-tf.

SUMMER COTTAGES

FOR SALE—First class cottage, up river at Ellendale Park, good water. Cheap if taken at once. Inquire 401 W. Milw. St. 40-4-21-tf

REAL ESTATE FOR SALE

FOR SALE—Your choice of two good small homes for $850, located 4th ward, also 1 house, full lot on Locust St. at $1100. Another for $1200, So. Washington. A. W. Hall, ring either phone. 33-5-2-1t

FOR SALE—House close in. Toilet, bath, electric lights, gas, soft water, nice screened in porch. Street expenses all paid, a first class bargain. See A. W. Hall, both phones. 33-5-2-1t

WANTED—If you are thinking of buying call me on either phone. I can show you bargains in any ward in the city ranging in price from $1000 to $7000. A. W. Hall, 115 Locust street. 33-5-2-1t

FOR SALE—8-room house and two lots, nice location. Second ward. Modern conveniences. A bargain. H. A. Moeser, 123 W. Milwaukee street. 33-5-1-3t

FARM of 134 acres, well improved, 90 acres under plow, balance meadow and pasture; good soil; 25 miles from Milwaukee; near school and R. R.; 4 horses, 19 head cattle, 4 brood sows, 140 chickens; a full line of machinery, including complete outfit for silo filling; also a lot of hay, grain and silage; will consider small farm or a small city property with some cash. F. J. Rice, East Troy, Wis. 33-4-30-3t

FOR SALE—Whole or part of lot, twenty-two Burwood's addition, river front north of Yost's Park. Inquire George Seegmiller, Beloit. 33-4-29-3t

FOR SALE—If taken at once, $5500.00 will buy the Baldwin property on East street. Inquire of Carpenter and Carpenter. 33-4-27-tf.

FOR SALE—207 acres in Town of Rock, Rock Co., Wis., ½ mile west of Afton, 6 miles from Janesville, 7 miles from Beloit; 100 acres plow land, 50 acres hay land, rest pasture and second growth timber. New basement barn 40x80, 20 ft. post, hip roof, good six room house, 6 acre tobacco shed. Granary 16x24, corn crib, chicken coop. Will sell for $100 per acre. Inquire John Bartels, Afton, Wis. 33-4-14-12t

FOR SALE—Nice lot on west side, 2 blocks from Milwaukee St. Old phone 362. 33-4-16-tf.

FOR SALE OR RENT

FOR SALE OR RENT—Ten-room house, 453 No. Washington street. New phone 910 White. 50-3-27-1mo

HARDWARE

FOR SALE—Did you get one of those small ovens yet? They are just the thing for gas stoves and save gas. Talk to Lowell. 14-5-2-3t

FOR SALE—A large size Favorite stove, nearly as good as new, selling on account of putting in a furnace. Call old phone 1335. 14-4-25-tf

FOR SALE—Keep the chickens at home. Our poultry netting will do it. All widths. Talk to Lowell. 14-5-2-6t

FARM IMPLEMENTS

FOR SALE—One Janesville corn planter, nearly new, 80 rods of wire, sulky, cultivator. New phone 282 Red. 20-5-2-3t

FOR SALE—Second hand manure spreader. Nitscher Implement Co. 20-4-17-tf

FOR SALE—Quantity of Low Down Great Western Spreaders. The World's best. Come in and see them. Ratzlow & Co., Tiffany, Wis. 20-3-28-tf

FOR SALE—Celebrated C. T. X. Rock Island Gang and Sulky Plows. The Plows with a strong guarantee behind them. Ratzlow & Co., Tiffany, Wis. 20-3-28-tf

FOR SALE—Call and see the new John Deere Manure Spreader, Corn Planter and Plows, Van Brunt Drills, Bemis Tobacco Setters, and a full line of John Deere Machinery. Nitscher Implement Co. 26-2-28-tf

FOR SALE—The New Peoria Disk Drill. The Drill with the Disk Shoes, which deposits your grain at even depth in the ground. Ratzlow & Co., Tiffany, Wis. 20-3-28-tf

BICYCLES

FOR SALE—Roller skates and bicycles. Get out on wheels, the air will do you good. Talk to Lowell. 48-5-2-6t

HIGH GRADE BICYCLES. C. H. Cox. 48-12-20-tf.

PREMO BROTHERS for Bicycles. 48-11-29-tf.

PLANTS AND SEEDS

FOR SALE—Reed's Yellow Dent seed corn for Boys' Contest, 12 ears for $1.00. A. Austin, Rock County phone. 23-4-30-tf

FOR SALE—Apple and other fruit trees small fruit plants, shrubs, vines, and ornamental trees. A general line of nursery stock. Note these prices: Apple trees, 4 to 6 ft. 25c each; cherries, 4 to 6 ft., 50c each; black raspberries, 25c per dozen $1.25 per 100, Red Raspberries, 25c per doz. $1 per 100; strawberries, 60c per 100 for standard well tried varieties. Everbearing strawberries, $1.00 per doz. Shrubs, 2 to 3 ft. 25c each, $2.50 doz. Kellogg's Nursery, Bell phone 298. 23-4-2-tf

HORSES AND CARRIAGES

WANTED—Two good work horses, 1100 to 1200 lbs. Must be cheap, also wagon and harness. Call evenings, 227 Forest Pk. Blvd., or new phone black 1070. 26-5-1-2t.

FOR SALE—Open and top buggy. 344 S. Main St. 26-4-30-6t

FOR SALE—Two delivery wagons cheap. Talk quick. Taylor Bros. 26-4-30-3t

FOR SALE—Young driving horse; also one-horse wagon, and one-horse plow. F. B. Burton, 111 No. Jackson St. 26-4-30-3t

FOR SALE—Speeding cart and harness, cheap if taken at once. Inquire 401 W. Milw. street. 26-4-21-tf

POULTRY & HOUSEHOLD PETS

FOR SALE—Full blooded Barred Rock and Rose Comb Rhode Island Red chicks. Bell phone 1812. 12 No. Washington. 22-5-2-3t

FOR SALE—One pair of very large beautifully colored Muscovy ducks. Hansen, Bell phone 1918. 22-4-30-3t

FOR SALE—Barred Rock settings. 15 eggs, $1.00. Bell phone 297. 22-4-21-12t

LIVESTOCK

IF YOU HAVE Cattle, Hogs, Sheep, Calves or Poultry to sell, Metzinger will buy them and take them in any day you want to deliver them. Call up the meat market. We never get too many. A. G. Metzinger. 21-5-1-tf

FOR SALE—Pure Barred Plymouth Rock eggs, $1 per 15. Frank Sadler, Court street bridge. 22-4-8-tf

FOR SALE—Rose Comb White Leghorn eggs. 4c each. W. C. Hugnin. 22-4-1-tf

EGGS FOR HATCHING — Single Comb Reds from prize winners. A. H. Christeson, 1207 Ruger Ave. 22-3-17-tf

FARMERS, ATTENTION.

Oil Meal at right prices. Ratzlow & Co., Tiffany, Wis. 60-3-28-tf

STORAGE

WE HAVE NICE DRY STORAGE for Stoves and are ready to take care of your wants. Talk to Lowell. 46-3-28-tf

LOST AND FOUND

LOST—Notebook on Milwaukee St., with name of Olav Thorshaug on the inside. Finder please return to Gazette office. 25-4-30-3t

MISCELLANEOUS

ASHES HAULED, SAND AND Gravel delivered. Henry Kaylor. New phone Blue 797. 27-4-6-tf

FOR RENT—200 acres of pasture, by acre or season. Inquire J. R. Bleasdale, Rte. 5. 5-5-2-3t

Notice—We Trim Trees, Do Tree Surgery, Paint Stacks & all High, Difficult, & Dangerous Repair or Construction. Call Bell Phone 922 After 1 p.m. Knight, Bowen, & Co.

THE COHEN BROS. are paying the highest prices for scrap iron, rags, rubber, metal and magazines. Bell phone 1309. Rock County phone 902 Black. 202 Park St. 27-4-30-10t

ASHES HAULED on short notice. Ben Miller. New phone 371 Red. 27-4-23-tf

ALL KINDS OF GENERAL TEAMing. Ashes hauled, gardens plowed, manure hauled for gardens and lawns. Call G. F. Hiller, both phones Bell 1084, Rock County Black 646. 27-3-26-28t

IVER JOHNSON BICYCLES—Premo Bros. 1-20-tf.

ASHES HAULED—On short notice. New phone 747 Red. 27-4-13-tf

YOU'VE HEARD OF KEOKUK—The city where the largest hydro-electric plant in the world has just been completed. Would you like to work here? Would you like to get your share of the $26,000,000 that has been paid out here for labor and materials? Would you like to sell your farm to one of the Iowans who has had his land flooded by the water backed up behind the big dam here? A classified advertisement placed in the Keokuk Constitution-Democrat will enable you to do these things. The cost is but 1 cent per word, nothing taken under 15 cents, cash required with order. Address The Constitution-Democrat Co., Keokuk, Iowa. 27-4-7-1mo

OXY ACETYLENE WELDING — Welds any kind of metal; automobile and stove parts a specialty. Bring your work here; satisfaction guaranteed. F. B. Burton, 11 No. Jackson St., Both phones 27-1-2-tf.

BRANCH OFFICE FOR GAZETTE AT BAKER & SON

For the convenience of its patrons and the public generally, the Gazette has established a branch office with J. P. Baker & Son, Drug Store, corner West Milwaukee and Franklin streets.

Copy for classified advertisements, orders for papers, subscriptions and matters of this nature, as well as items of news may be left at the Baker Drug Store, and will receive the same prompt attention as if they were sent direct to th eoffice.

Professional Cards

Daily thought.
Anyone can live unrestrainedly.—Goethe.

FAY PERKINS

Fay Perkins, when
she talks about
A person, always
points him out
She points at me,
she points at you,
At women, men, and
children too
She is a Goop
and doesn't know
It's rude to point
at others so.

Don't Be A Goop!

OLITICAL HISTORY MAY REPEAT ITSELF

RESENT CHAOTIC CONDITIONS IN WISCONSIN GIVE RISE TO PREDICTION.

EMOCRACY ON WANE

Politicians Shout Democracy Practice Socialism, Declares Milwaukee Correspondent.

By Ellis B. Usher.

Milwaukee, Wis., May 2.—There e numerous indications now that iticians are inlined to repeat the stakes of their predecessors. Mr. Follette was able fifteen years to attract a following of young because he was a comparatively man himself. He was 44 then. ll soon be 59. He is older now any other Wisconsin man, save who held a seat in either house congress in 1900. Senator oner was then but 58, and Sen- Quarles was a year younger. Follette's stock in trade then was upon "the old machine." He "the old machine" now. It is old- han its predecessor was then, and addition Mr. La Follette is physi- y a feebler man than either of Wisconsin senators of that day. procession went by that "old hine." It went by Bob's machine years ago. Machines don't come , except in the recoil. There is, a beautiful lesson in all this for se who think there may be other st walkings in the coming cam- gn.

Great Need of Unity.

o ticket can hope to win that does have the votes and the active ressive support of the voters who nder 30. It is no time for the ple who sincerely want a change catter their fire if they expect to execution. There is no show to t anybody sincerely opposed to present system of progressive ation, unless every state officer legislative candidate voted for nade to give his personal pledge a definite policy of repeal and ndment of the laws that have been onsible for existing conditions. ut laws shall be amended and t repealed no two men today ld definitely agree upon. Such essary agreement and direction for ctive attack upon an intrenched em can be made possible only by oluntary uprising of strong men. ading young men who are willing meet in a non-partisan convention ccomplish an important and prac- l purpose. If there is not a sprit oad that will make such a move- t successful without any fram- up or setting of stool pigeons, we will move on to progressive lism. If any such movement is p, it must be absolutely sponta- and sincere to the core. There o hope except in a public opinion is irresistible. If there is no public opinion there will be no go.

Practicing Socialism.

As things stand today in Wisconsin all of the active politicians, regardless of party, are talking about "democracy," and practicing socialism, yet socialism is in principle destructive of all sound democracy. The men who best understand the situation know that any dangerous attack upon the administrative action of our most important commissions is really coming from socialistic communities like Manitowoc, Sheboygan and the Socialists of Milwaukee. The city attorney of this city has just written a book on the subject. The Socialists are chafing under commission restraint that interferes with public ownership of all public utilities, and public ownership is increasing rapidly, as municipal debts are also increasing throughout Wisconsin.

Emigration to Canada.

It will be of interest, especially to northern Wisconsin, to know that the proofs are already positive that there is a slump in American emigration to Canada, and not only that, but that there are some signs that a return movement has begun. The United States has an invsetment of something like $130,000,000 in Canadian agricultural land, and the drain of this money and the men who accompanied it has been felt in Wisconsin. The opportunity is therefore at hand for Wisconsin to invite settlers, with increasing hope of success. It should, however, be impressed upon those who are inviting settlement in Wisconsin that the agricultural future of the state is bound to be dependent, in large measure, upon the rapidly developing manufacturig interests. Wisconsin is already the eighth manufacturing state of the union. One-third of the state's increase in population during the last census decade was in Milwaukee alone, and the major part of it all was urban increase. The successful agriculture of the future in this state must be more and more along the lines of intensive farming, fruit raising and truck gardening. Wisconsin's destiny as one of the greatest manufacturing states in the union is plain, and the successful agriculturist must supply the wants of a great manufacturing commonwealth.

Curing the Smoke Nuisance.

Advertisement.

A recent extended notice of the Erie railroad lake line in the Buffalo Commercial makes mention of the following new tugs: It says:

"An interesting feature of these tugs is that they are the first commerhial vessels in the great lakes designed to burn anthradite coal, which it was strongly claimed was impossible under Chicago river conditions. They have, however, proven very satisfactory and the smoke department of Chicago now look confidently to the general adoption of anthracite in harbor work. Chicago papers carry information of a meeting there a few days since of officials from the smoke departments of the various lake cities who were taken for a trip on one of the Erie tugs. They were given an opportuity to examine operations with buckwheat anthracite and were highly gratified. The harbor tugs supply the greatest problem in smoke suppression in almost all lake cities, but the Erie has apparently shown that the offense is remediable.

Assessments Doubled.

The measure of tax reform in our Wisconsin cities is soon to be a serious question, so a few facts may be of interest. In 1902 the aggregate assessed valuation of the four second class cities of the state, Superior, Racine, Oshkosh and La Crosse, was $65,544,399. Their aggregate bonded indebtedness was then $3,037,475, of which Superior alone had over $1,500,000, of much of which it has since been relieved. In 1913 the assessed valuation of the same cities was $135,127,179 and their indebtedness was $3,579,975. Omitting Superior from the reckoning, the other three cities increased their combined debt by more than $1,000,000, which means an added interest charge of about $45,000. Many of the smaller cities will show a greater proportionate increase in bonded indebtedness, those that have gone into public utilities especially. In the four cities in question the aggregate rate of taxation has been lowered only 10 per cent, $2 on each $1,000, while the assessments have more than doubled, or increased more than 100 per cent.

War and Business.

The war prospects seem to be something of a damper upon business. Iron and steel and lumber are all especially depressed, and prices are low. Just what the outcome of our Mexican policy will be is doubtful, in most minds, but if our government is not playing for time to get ready, it is hard to account for its indecisive action. A recent story in the Wall Street Journal fits the situation. A dapper little chap who had scandalized a western mining camp by wearing "biled shirts" and other unseemly evidence of civilization, finally returned from the east with a new silk hat. This was the last straw. One night a big miner landed the offending tile in the mud. The dude took out his watch with deliberation, opened it and said: "I'll give you one minute to pick that up, brush it and put it back on my head." The bystanders began to back out of range, but the miner got his wind and said: "Suppose I don't do it, then what?" "Why, then," said the dude, "I suppose I'll have to extend the time."

AVALON

Avalon, May 1.—Miss Arnold and pupils observed Arbor Day with appropriate exercises.

Mrs. Jas. Duthie is spending a few days in Janesville with relatives.

Mrs. Dodge and Mrs. Dean entertained the L. A. of the Emerald Grove church Thursday at supper. A good crowd was present.

Mr. and Mrs. John Waugh and family, Mr. and Mrs. Reid and John spent Sunday with their uncle, Peter Reid, of the town of Janesville.

Mrs. E. R. Boynton and daughter Flora Belle were week end guests of her parents, in Janesville.

Ethel and Beulah Ransom spent Saturday with their sister, Mrs. Ullins.

MOROCOAN JEWS SEEK TO RETURN TO SPAIN; TO HAVE SETTLEMENT

(BY ASSOCIATED PRESS.)

Madrid, May 2.—The development of a center of Jewish knowledge in Madrid is being undertaken by the it may bring about a return to Spain of some of the Shephardic or Spanioie Jews living in the east of Europe. They take an aristocratic pride in their purity of blood and long pedigree, ranking high in Jewish communities wherever they may have settled. They have never lost the use of the Spanish tongue and still profess love and veneration of Spain. A commission of influential Jews resident in Tangier recently visited Madrid and had an audience with the king. They represented some 25,000 Jews scattered throughout Morocco.

Little Benny's Note Book.

(By Lee Pape.)

My sistir Gladdis was prastiing sumthing by herself in the cornir of the setting room last nite, looking as if she was trying to see if she cood stand awn wun foot no mattir ware the uthir wun was, and pop sed for the luv of simmetry and perportion, wat do you think yure doing

This is wun of the steps in the matcheetchy, sed Gladdis.

Old stuff, sed pop, wy dont you be up to date and danse the Sam Hill.

The wat, sed Gladdis.

The Sam Hill, sed pop.

I dont bleeve thare is eny sutch danse, sed Gladdis, wats it like,

Ill explane it to you if you promise not to interrupp me, sed pop.

Wy wood I interrupp you, sed Gladdis.

O I dont no, sed pop, to danse the Sam Hill the ferst thing to do is find a partner.

Natcherily, sed Gladdis.

Don't interrupp, sed pop, aftir finding a partnir, making sure to choose wun with a fountain pen in his pocket, you take the fountain pen out and rap him 3 times awn the forehed with it, lowd enuff for the leadir of the orkester to heer.

O fathir, for heryins sakes, sed Gladdis.

Dont interrup, sed pop, these 3 raps are the signil for the musick to start up, because altho the Sam Hill is extremely diffikult with musick, without musick it is practikilly impossibil. Well, as soon as the musick commenses, the lady places the heel of her right foot in the gentilmans vest pockit, at the saim time reversing rapidly with the tie of her left foot.

Farthir, youre orfill, sed Gladdis.

Don't interrupp, sed pop, as the musick takes up the 2nd beet of the mezzure the gentilman gracefully removes the lady's right foot from his vest pocket, plases it in his back pocket, ferst taking care to remove his handkirchiff, and rapidly werls her hed 3 times frum left to rite by carefilly taking her noze between his thum and forefinger, wareing gloves, of corse, at the saim time indeavoring to kick her left foot from undir her at ewry 4th beat of the musick.

Good nite, thats enuff, sed Gladdis. And she went out of the room, and I sed Wat happins after that, pop.

For yure own private eddifikayshin, sed pop, I dont mind telling you that the Sim Hill is meerly a fabrikayshin of my fertil brane, as Mark Antinny sed by the body of Seezer, thare aint no sutch animal.

O, I sed.

MILTON JUNCTION

Milton Junction, May 1.—Elder Stephens of Oconomowoc was greeting old friends here yesterday.

J. H. Strassberg and family are moving into the house recently vacated by Mr. and Mrs. R. S. Thompson.

Mrs. Andrew Meryl has gone into Milwaukee to consult a specialist about her eyes.

The Ladies' Aid Society of the M. E. church met with Mrs. Webster Miller this afternoon.

R. B. McCubbin has returned from his western trip.

Mrs. Grace Oakley returned yesterday from an extended stay in Chicago.

Mrs. W. J. Nelson is entertaining her nephew, Nelson Jones, from Philadelphia, Pa.

Mrs. S. C. Chambers was a Janesville caller Thursday.

Miss Pelton of Seattle, Wash., who has been visiting at the W. H. Gates' home left this morning for New York, where she will sail for Germany.

Day by Day in the Mexican Refugee Camp at Fort Bliss

he Mexican Refugees At Close Range - Why They Are Held By the United States Government, and How They Live At the Big Army Post of the Southwest.

Inside and Outside the Wire Fence which Incloses the Camp

Making Tortillas Over the "Hole in the Ground Stove"

John T. Axton Chaplain of the 20th U.S. Infantry The Good Angel of the Camp

Some of the Wounded Mexican Federals

One of the "Little Mothers" of the Camp

Gen. Castro one of the Hardest Workers in the Camp

Gen. Mercado Ranking Officer of the Camp

All the "Fighting" Men Received New Shoes

UNTIL the battle of Ojinaga was in progress early in January about thirty-five hundred Mexican Federal soldiers under the command of Gen. Mercado stampeded across the Rio Grande into the United States and surrendered on the border panic. By an express provision of the Convention of the Hague belligerent troops received by a neutral power are to be interned, consequently, after they had been admitted the United States Government could allow them to leave without violating the laws of neutrality.

Followed by Men, Women And Children.

The Mexican soldiers were followed across Mexican women and children, many of whom had been orphaned during the fight. They were a motley, helpless crowd of human beings, ill clad and half starved. A number of the children were suffering from serious wounds and the majority of the women and children were ill from hunger and exhaustion. By order of President Wilson the refugee soldiers were disarmed and interned, and arrangements were made to send them to Fort Bliss, the big army post near El Paso, Texas. After a day or two the border orders were given for the march to Marfa, Texas, a town on the line of the Southern Pacific railroad. Then the Mexicans began their journey to the promised land of food and shelter. Nearly every family had pets, for the animals, terror stricken at the noise of the battle, followed their owners across the river. Those who saw the march will never forget the long train of human beings plodding over the dusty roads of the Lone Star State. Several stops were made for rest and meals, and finally Marfa came in sight. There special trains were in waiting, and after a ride of several hours they arrived at Fort Bliss, where the refugee soldiers, at least, are likely to remain until peace is declared in Mexico.

The Twentieth United States Infantry, which had been doing border patrol for several months, accompanied the refugees and have been in charge of the camp ever since. A space of forty-seven hundred by nine hundred feet was set apart for this camp, unique in the annals of history. It was laid out in streets like the regular army camp and two thousand army tents were set up to house the refugees. A barbed wire fence thirteen feet in height encloses the camp. During the first few days the number of refugees increased and the sentries were at a loss to know just how they had obtained entrance to the camp. It was finally discovered that they had rolled under the fence during the night—more than one hundred rolling in during a single evening. It was then decided to charge the fence with electricity, which at once put a stop to intruders. The entire camp is lighted by electricity and patrolled both inside and outside the fence by men of the Twentieth Infantry under the command of Colonel Frederick Perkins.

Brought Smallpox.

The refugees brought smallpox with them, and almost before the camp hospital was in working order one man died of the disease. The surgeons at once saw the danger of an epidemic and set about to avert it by vaccinating everybody in camp and putting on a quarantine which has only recently been lifted. During this quarantine the writer was one of the few persons allowed to visit the refugees. While the vaccination scars were still fresh the refugees were compelled to submit to the typhoid inoculation as well. The result has been only six deaths from smallpox and no other contagious diseases were reported. Naturally in a crowd so large sickness and death are sure to occur, but when everything is taken into consideration the health of the camp has been remarkable. The surgeons have insisted on real sanitation and several Mexican officers were placed in charge of the streets and held accountable for the cleanliness of these thoroughfares. About fifty babies were born in camp, and Major Manly, the chief surgeon, established a maternity hospital. Only two of the babies died. Both of these had come into the world while their mothers were on the way from the border to Fort Bliss.

A Good Chaplain.

For a time the condition of the women and children was pitiable for they were almost entirely without underwear and their dresses were in rags. Owing to the high altitude of Fort Bliss the nights and early mornings were very cold, and coming as they did from a much warmer climate their suffering from cold was pathetic. Chaplain John T. Axton, of the Twentieth Infantry, soon discovered their plight and set about to make them comfortable. He enlisted the sympathy of several good women in the South and East and inside of a week donations of wearing apparel for women and children began to arrive by the wagon load. Chaplain Axton is an indefatigable worker, and he did not rest until he saw that every woman and child in camp had warm clothing. Whenever money was sent he used it to buy milk and eggs for the children, with the result that the poor little emaciated creatures who came over from Mexico are now as sturdy and strong as the typical American child. Huerta has from time to time sent a little money to his interned soldiers, and while the greater part of it has been used to purchase clothing they always manage to have a little spending money. Knowing this and the Mexican's love of "sweet things," Chaplain Axton set up a post exchange in camp and pressed several of the refugees into service as clerks. Pies, fruit, tobacco, candy, eggs, cakes, canned goods, blankets and clothing are on sale and the exchange has done a thriving business sometimes selling as many as one thousand pies a day. The profits are used by the Chaplain to fix the women's quarters, especially the maternity hospital, and recently he has opened a milk station for the children. Indeed, an entire story might be written on the splendid work of the camp "sky pilot," who is the very best type of American manhood.

U. S. Feeds Well.

It must not be understood, however, that the refugees lacked food, for such is not the case, as every morning a plentiful supply is given out by Captain B. P. Nickin, the good-natured commissary officer of the camp. These rations consist of flour, bread, rice, bacon, beef, sugar, coffee, Mexican beans, pepper and salt. Many of the refugees prefer to do their own cooking as the tortillas (shortcake minus the shortening) are more to their taste than American bread. The Mexican woman is resourceful as to her household affairs, as she builds or rather digs her stove. It consists of two holes in the ground—one for fire and the other to act as a sort of chimney. The wood is put into one of these holes, and as soon as it begins to burn she covers it with a piece of tin or sheet iron which serves as the cake pan for the tortillas or a stove plate for the few cooking utensils that go to make up her kitchen. She does her laundry work in the most primitive fashion, making an old board or box top take the place of the modern washboard. Nor does she require a tub as she merely pours the water on the clothing. The tent ropes serve as clotheslines and the warm sun of Texas does the drying. Very little ironing is done as the clothing is pulled into shape while it is drying. About twenty thousand pounds of soap has been given out by the Commissary Department. Cleanliness of body is insisted upon by the surgeons, and during the early days of the camp before the shower baths were completed all sorts of vessels were pressed into service as bath tubs, and it was no uncommon sight to see a youthful "September Morn" rise suddenly out of a kettle which also served as the family dinner pot.

Many of the women did not know what had become of their husbands and brothers and had no way of finding out. The cheapness of life in Mexico is appalling, and relatives of soldiers killed in battle never seem to learn anything about even the disposition of the bodies of their loved ones. The women have come to take these things as the fortune of war and bear their sorrow with a stoicism which the American woman cannot understand.

Water was piped to the camp from the main supply at the Reservation, and it is absolutely pure—in fact, everything about the camp tends to deter sickness.

Now that the quarantine has been lifted the women are at liberty to return to Mexico, yet only a few have gone. Several of the Mexican officers' wives have taken up a residence in El Paso and may come out to the camp to visit their husbands who are, of course, compelled to remain. General Mercado is, perhaps, the most restless man inside the fence. He is unpopular with his men, many of whom blame him for their plight, and only the other day he went to General Hugh Scott, the Commander at Fort Bliss, with a long story of threatened assassination by his own men. General Castro, who was the Governor General at Juarez under the Federals, is of an entirely different stamp, and is one of the hardest workers as well as the most popular man in camp. When the clothing arrived for the soldiers General Castro took full charge of the distribution, while General Mercado sulked in his tent in the hope that he might be released. Recently he got out a writ of habeas corpus, but as proceedings of the same character have been denied by the California courts to the men interned at Fort Rosencrans, California, it is not likely that the Texas judiciary will have anything to do with the matter. Wild scenes of the refugees, attempting to [illegible] came to General Scott [illegible] he at once caused the grounds of the tent to be examined but no evidence of a tunnel could be found.

The camp is orderly in every way. Gambling with Monte cards, which by the way are manufactured in the United States, goes on but the stakes are small and there is rarely a dispute. After the cooking and washing is done for the day the women sit about and gossip and the children play in the sunshine. The "little mother" is present, the child who lugs her baby brother or sister about the camp in real New York East Side fashion, and cares for her charge with all the tenderness of the big mother. Several of these little girls carried their dolls all the way from Mexico and display them with no little pride. Many of the men are at work about the camp digging ditches, putting in water pipes, and sawing and splitting wood for the camp fires.

It is costing Uncle Sam about $[illegible] per day to feed and house these unfortunate people from our sister Republic over the river, and there are grave doubts as to whether the money will ever be repaid. It is merely an "incident" in the history of our great nation in its care and aid to the people of a weaker country where unutterable suffering seems to be the principal heritage.

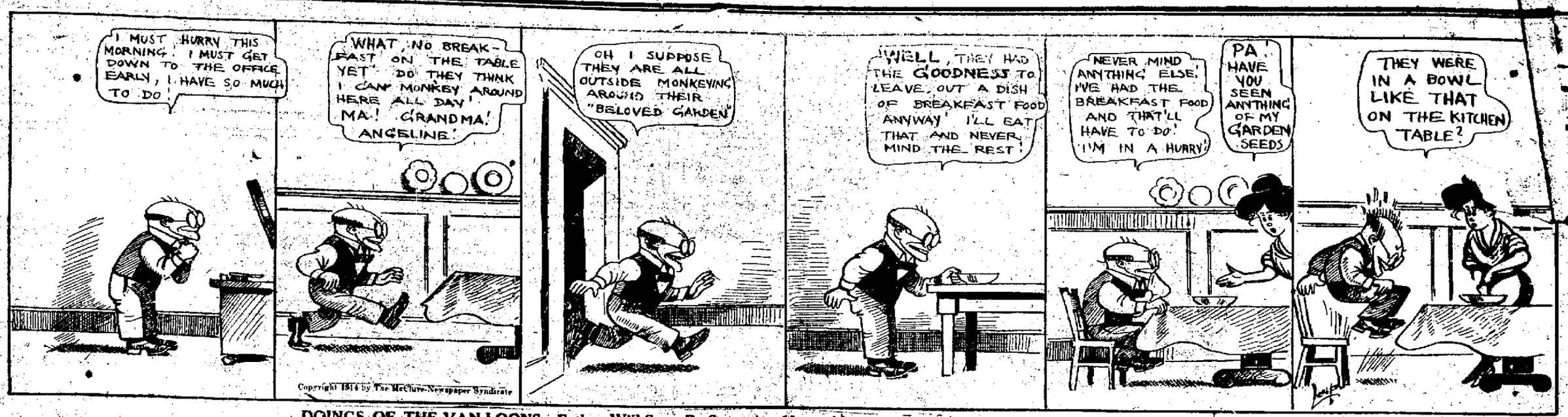

DOINGS OF THE VAN LOONS—Father Will Soon Be Sprouting Vegetables— By F. LEIPZIGER

Useful Proverb.

"Do you," he asked, "believe in early marriage?" "Well," she replied, "I used to, but I am willing to say that at present I believe better late than never may be applied to marriage as well as to some other things."

The carriage stopped before a handsome apartment house in the Avenue de Wagram. The unknown got out, gave the driver his fare, and rang the concierge's bell. The sleepy guardian opened the door, touched his gold-braided cap in recognition, and led the way to the small electric lift. The young woman entered and familiarly pushed the button. The apartment in which she lived was on the second floor; and there was luxury everywhere, but luxury subdued and charmed by taste.

She threw aside her hat and wraps with that manner of inconsequence which distinguishes the artistic temperament from the thrifty one, and passed on into the cozy dining room. The maid had arranged some sandwiches and a bottle of light wine. She ate and drank, while intermittent smiles played across her merry face. Having satisfied her hunger, she opened her purse and extracted the banknote. She smoothed it out and laughed aloud.

"Oh, if only he had taken me for a ride in the taxicab!" She bubbled again with merriment.

Suddenly she sprang up, as if inspired, and dashed into another room, a study. She came back with pen and ink, and with a celerity that came of long practice, drew five straight lines across the faint violet face of the banknote. Within these lines she made little dots at the top and bottom of stubby perpendicular strokes, and strange interlined hieroglyphics, and sweeping curves, all of which would have puzzled an Egyptologist if he were unused to the ways of musicians. Carefully she dried the composition, and then put the note away. Some day she would confound him by returning it.

A little later her fingers were moving softly over the piano keys; melodies in minor, sad and haunting and elusive, melodies that had never been put on paper and would always be her own; in them she might leap from comedy to tragedy, from laughter to tears, and only she would know. The midnight adventure was forgotten, and the hero of it, too. With her eyes closed and her litbe body swaying gently, she let the old weary pain in her heart take hold again.

CHAPTER III.

The Beautiful Tigress.

Flora Desimone had been born in a Calabrian peasant's hut, and she had rolled in the dust outside, yelling vigorously at all times. Specialists declare that the reason for all great singers coming from lowly origin is found in this early development of the throat. Parents of means employ nurses or sedatives to suppress or at least to smother these infantile protests against being thrust inconsiderately into the turmoil of human beings. Flora yelled or slept, as the case might be; her parents were equally indifferent. They were too busily concerned with the getting of bread and wine. Moreover, Flora was one among many. The gods are always playing with the Calabrian peninsula, heaving it up here or throwing it down there; il terremoto, the earthquake, the terror. Here nature tinkers vicariously with souls; and she seldom has time to complete her work. Constant communion with death makes for callosity of feeling; and the Calabrians and the Sicilians are the cruelest among the civilized peoples. Flora was ruthless.

She lived amazingly well in the premier of an apartment-hotel in the Champs-Elysees. In England and America she had amassed a fortune. Given the warm beauty of the southern Italian, the passion, the temperament, the love of mischief, the natural cruelty, the inordinate craving for attention and flattery, she enlivened the nations with her affairs. And she never put a single beat of her heart into any of them. That is why her voice is still splendid and her beauty unchanging. She did not dissipate; calculation always barred her inclination; rather, she loitered about the Forbidden Tree and played that she had plucked the Apple. She had an example to follow; Eve had none.

Men scattered fortunes at her feet as foolish Greeks scattered floral offerings at the feet of their marble gods—without provoking the sense of reciprocity or generosity or mercy. She had worked; ah, no one would ever know how hard. She had been crushed, beaten, cursed, starved. That she had risen to the heights in spite of these bruising verbs in no manner enlarged her pity, but dulled and vitiated the little there was of it. Her mental attitude toward humanity was childish; as, when the parent strikes, the child blindly strikes back. She was determined to play, to enjoy life, to give back blow for blow, nor caring where she struck. She was going to press the juice from every grape. A thousand odd years gone, she would have led the cry in Rome—"Bread and the circus!" or "To the lions!" She would have disturbed Nero's complacency, and he would have played an obbligato instead of a solo at the burning. And she was malice incarnate. They came from all climes—her lovers—with roubles and lire and francs and shillings and dollars; and those who finally escaped her enchantment did so involuntarily, for lack of further funds. They called her villas Circe's isles. She hated but two things in the world; the man she could have loved and the woman she could not surpass.

Some one was at the speaking-tube. The singer crossed the room impatiently. "What is it?" she asked in French.

The voice below answered with a query in English. "Is this the Signorina Desimone?"

"Yes. And now that my identity is established, who are you and what do you want at this time of night?"

"I am Edward Courtlandt."

"Well, what is it you wish?" amiably.

"You once did me an ill turn," came up the tube. "I desire that you make some reparation."

"Sainted Mother! But it has taken you a long time to find out that I have injured you," she mocked.

"Will you give me her address, please? Your messenger gave me your address, inferring that you wished to see me."

"!!" There was no impeaching her astonishment.

"Yes, madame."

"My dear Mr. Courtlandt, you are the last man in all the wide world I wish to see. And I do not quite like the way you are making your request."

"Do you not think, madame, that you owe me something?"

"No. What I owe I pay. Think, Mr. Courtlandt; think well."

"I do not understand," impatiently.

"Ebbene, I owe you nothing. Once I heard you say—'I do not like to see you with the Calabrian; she is—well, you know.' I stood behind you at another time when you said that I was a fool."

"Madame, I do not forget that, that is pure invention. You are mistaken."

"No. You were. I am no fool." A light laugh drifted down the tube.

"Madame, I begin to see."

"Ah!"

"You believe what you wish to believe."

"I think not."

"I never even noticed you," carelessly.

"It is easy to forget," cried the diva, furiously. "It is easy for you to forget, but not for me."

"Madame, I do not forget that you entered my room that night. . . ."

"I shall give you her address," interrupted the diva, hastily. The play had gone far enough, much as she would have liked to continue it. This was going deeper than she cared to go. She gave the address and added: "Tonight she sings at the Austrian ambassador's. I give you this information gladly because I know that it will be of no use to you."

"Then I shall dispense with the formality of thanking you. I add that I wish you two-fold the misery you have carelessly and gratuitously cost me. Good night!" Click! went the little covering of the tube.

* * * * * * *

With the same inward bitterness that attends the mental processes of a performing tiger on being sent back to its cage, Courtlandt returned to his taxicab. He wanted to roar and lash and devour something. Instead, he could only twist the ends of his mustache savagely. It did not seem possible that any woman could be so full of malice. He simply could not understand. It was essentially the Italian spirit; doubtless, till she heard his voice, she had forgotten all about the episode that had foundered his ship of happiness.

Her statement as to the primal cause was purely inventive. There was not a grain of truth in it. He could not possibly have been so rude. He had been too indifferent. Too indifferent! The repetition of the phrase made him

The Beautiful Tigress.

sit straighter. Pshaw! It could not be that. He possessed a little vanity; if he had not, his history would not have been worth a scrawl. But he denied the possession vehemently, as men are wont to do.

Too indifferent! Was it possible that he had roused her enmity simply because he had made it evident that her charms did not interest him? Beyond lifting his hat to her, perhaps exchanging a comment on the weather, his courtesie.. had not been extended. Courtlandt was peculiar in some respects. A woman attracted him, or she did not. In the one case he was affable, winning, pleasant, full of those agreeable little surprises that in turn attract a woman. In the other case, he passed on, for his impressions were instant and did not require the usual skirmishing.

Oh, stubborn Dutchman that he had been! Blind fool! To have run away instead of fighting to the last ditch for his happiness! The Desimone woman was right. It had taken him a long time to come to the conclusion that she done him an ill turn. His jaw set, and the pressure of his lips broke the sweep of his mustache, converting it into bristling tufts, warlike and resolute.

What of the pretty woman in the Taverne Royale? What about her? At whose bidding had she followed him? One or the other of them had not told the truth, and he was inclined to believe that the prevarication had its source in the pomegranate lips of the Calabrian. To give the old barb one more twist, to learn if its venomous point still held and hurt, nothing would have afforded the diva more delight.

When the taxicab joined the long line of carriages and automobiles opposite the Austrian ambassador's, Courtlandt awoke to the dismal and disquieting fact that he had formulated no plan of action. He had done no more than to give the driver his directions; and now that he had arrived, he had the choice of two alternatives. He could wait to see her come out or return at once to his hotel, which, as subsequent events affirmed, would have been the more sensible course. He would have been confronted with small difficulty in gaining admission to the house. He knew enough of these general receptions; the announcing of his name would have conveyed nothing to the host, who knew perhaps a third of his guests, and many of these but slightly. But such an adventure was distasteful to Courtlandt. He could not overstep certain recognized boundaries of convention, and to enter a man's house unasked was colossal impudence. Beyond this, he realized that he could have accomplished nothing; the advantage would have been hers. Nor could he meet her as she came out, for again the odds would have been largely in her favor. No, the encounter must be when they two were alone. She must be surprised. She must have no time to use her ready wit. An idea presented itself. It appealed to him at that moment as quite clever and possible.

(TO BE CONTINUED.)

Dinner. Stories

"Why doesn't that dachund come when I call him? The idea of sulking on me."

"He's coming as fast as he can,"

said the man's wife. "He's got his front legs started."

The minister came to Jethro's home one afternoon to a christening party—he was to christen Jethro's little son, Jeth, Jr. "Jethro," said the minister solemnly, taking his host aside before the ceremony; "Jethro, are you prepared for this solemn event?" "Oh, yes, indeed, doctor," Jethro beamed. "I've got two hams, three gallons ice cream, pickles, cake——" "No, no, Jethro," said the minister with a smile. "No, no, my friend, I mean spiritually prepared." "Well, I guess yes! Two demijohns of whisky and three cases of beer!" Jethro cried in triumph.

"Be observant, my son," said Willie's father. "Cultivate the habit of seeing and you will be a successful man."

"Yes," added his uncle. "Don't go through the world blindly. Learn to use your eyes."

"Little boys who are observing know a great deal more than those who are not," his aunt put in.

Willie took the advice to heart. Next day he informed his aunt that he had been observing that

"Uncle's got a bottle of whisky hidden in his trunk," he said; "Jane's got an extra set of teeth in a drawer and father's got a pack of cards behind the books in his den."

EVERY LIVE AMERICAN BOY

Living In Rock County Wants to do Something Better Than the Other Fellow---Here is the Chance to Win a Prize for Growing Corn

1st prize	$50 in gold	6th prize	$5 in gold
2nd prize	$35 in gold	7th prize	$5 in gold
3rd prize	$25 in gold	8th prize	$5 in gold
4th prize	$15 in gold	9th prize	$5 in gold
5th prize	$10 in gold	10th prize	$5 in gold

FILL OUT THE FOLLOWING ENTRY BLANK AND MAIL TO SECRETARY JANESVILLE COMMERCIAL CLUB, 411, JACKMAN BUILDING.

JANESVILLE COMMERCIAL CLUB'S ROCK COUNTY BOYS' CORN GROWING CONTEST

Committee:
H. H. BLISS, Chairman.
FRANK E. LANE, Secretary,
EDW. AMERPOHL,

Director,
ALLEN B. WEST
Field Manager,
L. A. Markham.

ENTRY BLANK

My name is ..... Age .....
My father's name is .....
P. O. Address .....
Telephone No. ..... In ..... Telephone Exchange .....
The farm on which I will grow my acre of corn is known as the .....
..... farm, located in township .....
of ..... Section .....
The variety of corn I will plant is .....
I obtained my seed from .....
Date .....

ENTRIES CLOSE JUNE 1, 1914

Taking part in any other contest does not bar contestant from this contest, provided he fulfills conditions.

FORM OF AFFIDAVIT

We affirm that the above report is correct. We are assured that the yield is as reported and that it was all produced on the plot whose measurements are correctly given in the report.

.....
Local Representative.

HOME OF MILWAUKEE NEAL INSTITUTE, State and 17th Streets.

ANNOUNCEMENT

We wish to announce that we are now located in our new quarters at the Northwest corner of State and 17th Streets, Milwaukee. Our new home is truly a well designed and restful place. Here our patients are given The Neal Treatment while enjoying all the comforts and conveniences of the best appointed homes.

The Neal Treatment

An internal remedy, pleasant to take, quick acting, mild in action, effective and thorough in its work of elimination, neutralizing and eradicating every trace of alcoholic poison from the system. It strengthens both mind and body, leaving the patient normal as far as the effects of alcohol are concerned; brain clear, nerves steady, eyes bright, with no craving or desire for drink—a new man—ready to return to do justice to his occupation or business.

This is not merely a "sobering up" process, but a perfect cure that frees the system of every trace of alcoholic poison. The Neal Treatment does the work quickly and thoroughly in every case, to the satisfaction of the patient and to the delight of his friends and relatives, without dangerous hypodermic injections and without bad after effects. For full information call or write.

Neal Institute

STATE & 17th STREETS
Milwaukee, Wis.

A Few Scenes of The Fighting At Vera Cruz

o copyright, 1914, by American Press Association.

Mexican Dead In Street of Vera Cruz

e Mexicans lost about 150 dead in the fighting at Vera Cruz during the an occupation. This shows some of the bodies arranged in order after hting near the waterfront.

Photo copyright, 1914, by American Press Association.

Bluejackets Aiming Guns From Battleship

This interesting picture was taken aboard the battleship Michigan off Vera Cruz. It shows the sailors lying flat on the deck with guns pointed at the city. They later took part in the conflict in the streets of the city and were used to restore order.

Photo copyright, 1914, by American Press Association.

Searching Mexican For Gun at Vera Cruz

An American marine on street patrol duty is holding up a Mexican and searching him for a firearm. Thousands of weapons were confiscated by Rear Admiral Fletcher's order.

VANDERBILT READY TO GO TO MEXICO

Cornelius Vanderbilt in war togs.

Cornelius Vanderbilt, who is inspector general in the national guard attached to the staff of Major General O'Ryan in New York city, reported at headquarters a few days ago and requested permission to leave the state over night in accordance with orders to remain inside the boundaries of the commonwealth. General Vanderbilt says he is ready to go to Mexico if ordered.

copyright, 1914, by American Press Association.

arines Marching to Barracks, Vera Cruz

was snapped as a detachment of United States marines marched to orary barracks in Vera Cruz during the occupation of that city.

Photo copyright, 1914, by American Press Association.

Bluejackets In Action Aboard Michigan

Bluejackets on the battleship Michigan are shown with machine guns and rifles trained on Vera Cruz.

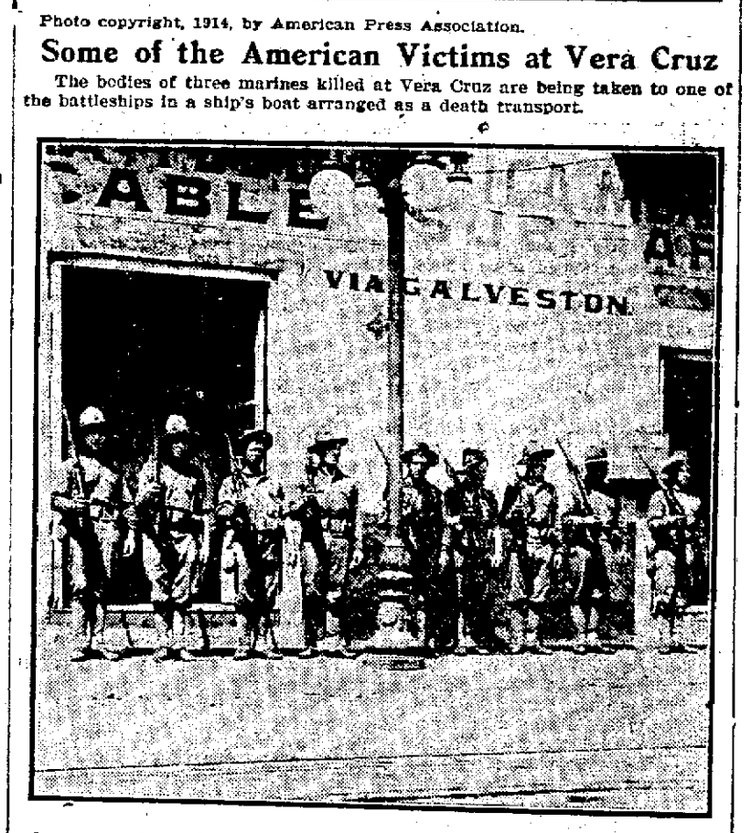

Photo copyright, 1914, by American Press Association.

Some of the American Victims at Vera Cruz

The bodies of three marines killed at Vera Cruz are being taken to one of the battleships in a ship's boat arranged as a death transport.

CALLS HUERTA'S ARMY ASSASSINS

John Lind.

"All Huerta has left is some bands of hired assassins," says John Lind, President Wilson's special envoy to Mexico, who is now in Washington. "I do not anticipate any more fighting between the Huertistas and our soldiers, as Huerta will have all he can do to contend with the advancing forces of the victorious revolutionists."

copyright, 1914, by American Press Association.

nes Holding Vera Cruz Railroad Terminal

nes held the railroad terminal, Vera Cruz, with machine guns. This ome of them in a doorway of the station behind three trunks, the pointing to the machine gun.

Photo copyright, 1914, by American Press Association.

Naval Academy, Vera Cruz, Damaged by Shells

A doorway of the Naval academy, Vera Cruz, guarded by Americans after the building had been shelled by the Chester and San Francisco. Note the damage. Mexicans were either killed or driven out.

Photo copyright, 1914, by American Press Association.

Marines Guarding Cable Office, Vera Cruz

One of the important points first captured by the American marines and bluejackets at Vera Cruz was the cable office. This shows marines lined up in front of the office on guard.

opyright, 1914, by American Press Association.

nerican Jackies on Guard at Vera Cruz

ackets from the Arkansas are seen guarding Independencia avenue, ipal street of Vera Cruz.

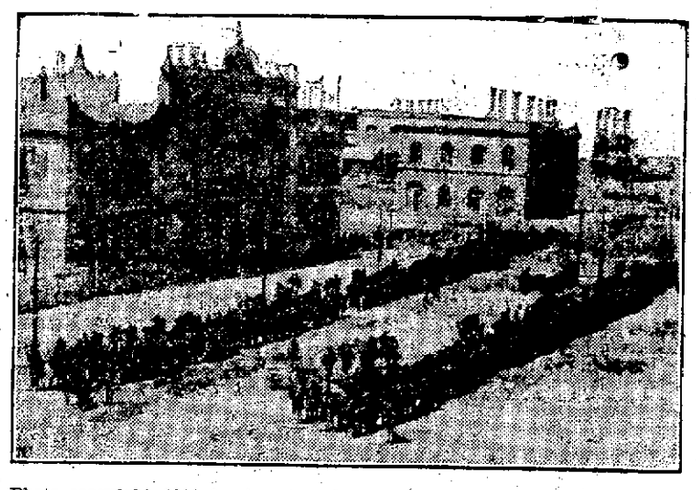

Photo copyright, 1914, by American Press Association.

Landing American Forces at Vera Cruz

Bluejackets and marines from the battleship Florida are on way to the pier at Vera Cruz to effect the first belligerent landing on Mexican soil.

Photo copyright, 1914, by American Press Association.

Marines Fighting From Vera Cruz Barricade

Marines in Vera Cruz are behind a street barricade near the warehouse waiting the order to fire, with guns pointing at Mexican federals.

Gen. Frederick Funston.

Side Lights On The Circus Business

By D. W. WATT

(Copywrighted.)

On Monday next, May the 4th, all the big shows of the country will be on the road and making the one-night stands. In show business you are not supposed to really be out for the season until you have left the large cities and get to making the one-night stands. Tonight, May the 2nd, closes the five days engagement of the great Ringling Show in St. Louis, and from there they make a long Sunday run to Terre Haute, Indiana, which will be their first one day stand of the season. The Barnum Show is making one-day stands in New York state and tonight, May the 2nd, closes a two weeks' engagement of the Miller Bros.' 101 Ranch at the Madison Square Garden.

The Sells-Floto and Buffalo Bill's Show are in California making one-night stands. The Hagenbeck and Wallace Show is in Indiana, and today, Saturday, May the 2nd, marks the opening of the Gollmer Bros.' show in their home town in Baraboo, Wisconsin, and this will be a relief to every one connected with the big shows as they would each rather be making the one-day stands on the road than be stationed in a large city for several weeks, and now as we are expecting the Ringling Show in Janesville, about the middle of July, I am going to rail the road for that day. Perhaps you don't understand what railing the road means.

In wagon show business years ago in long overland trips in a strange country, it was my business to go ahead and mark the road for the balance of the show to follow. And to do this I would take twenty or thirty shingles in my carriage and when I would come to four corners, if the route was straight ahead, I would drop a shingle at each side of the road, which meant for everybody to keep on straight ahead to at least the next four corners, and if a turn had to be made there I would drop a shingle straight ahead one to the left or right, of the four corners as the case might be, and yet I think nine times out of ten the big teams following me, if the horses had their own way they would make the turn themselves, for as a rule they seemed to know which way my team had gone. Now if you are going to put in the day with the circus get up and watch them unload at the Five-Points, where you can see the large ponderous wagons lowered to the street with the ease of the lightest carriage, then follow the big tents, watch them drive the big stakes which holds up the tents, all of which is done by machinery. See the great Hotel under canvas, where they serve about fifteen hundred meals three times a day to their guests. All of these are interesting to watch, and 'twas a wonder to me how they could build up a great city of tents, give two performances each day, take these down, move possibly one hundred miles, build up again and go through this routine of business every day for the year. It is certainly a sight worth seeing.

The Main office of the Ringling Bros., show is located on the North side in Chicago, and is presided over the year round by David E. Baugh, who has been in the employ of the Ringlings for 17 or 18 years. It is the only office maintained by the two great shows during the summer and it is here that all the office business is done.

Away back in the seventies a young man by the name of Louis Hart, came to Janesville and for some time worked in a shoe factory on South Main street, which was located at that time where the Lewis Knitting mills are now. Hart was an expert in handling machinery for both shoes and harnesses. At that time he and Charles and Millie Ricker, of this city, became warm friends, and until this last winter, Louis Hart would often visit the Ricker boys at their home. Only last Fall he was here and spent a week as their guest. After leaving the Shoe factory here Hart went to New York and as he was a fast walker, and a man of great endurance, a trainer in that line of work put Hart in shape to start in the six days walking contest in Madison Square Garden, in New York City. A man by the name of O'Leary won the contest and O'Learey's share of the receipts was about twenty thousand dollars. Louis Hart finished second and received several thousand dollars as his share of the purse, this made him famous all over the country, and from that time on he was known as "Heel and toe Hart." Hart was a Frenchman by birth, and last summer his father died at his home in Spencer, Mass., at the age of 102 years. Louis Hart and a maiden sister were the only heirs. He left Janesville for his old home where he went at the solicitation of his sister to settle up the estate which was said to be about sixty thousand dollars. Shortly after arriving at his old home, Louis was taken sick and a few weeks later died. Mr. Hart was 60 years of age and always had a warm spot in his heart, for Janesville, and friends that he made when he called Janesville his home.

Many Janesville and Beloit people will be grieved to learn of the death of Colonel D. H. Harris, which occurred at his home at Mendon, Mich., a short time ago. Colonel Harris was the husband and manager of Marantette High school horses which appeared at the Fair in Beloit last Fall.

Col. D. H. Harris, manager and husband of Madam Marantette, the equestrienne, passed away at his home in Mendon, Mich., Monday, April 6, aged 64 years, 5 months and 29 days. Mr. Harris had been in poor health for the past two or three years. Several weeks ago he was taken from his home in Mendon to the hospital at Kalamazoo, Mich., but after one week there it was found that he was failing rapidly, and he was taken to his home. Death is said to have been due to a complication of heart, lung and bronchial disorders.

Col. Harris was born in Frankfort, Ky., Oct. 7, 1849. After growing into manhood he became a master horseman, and for years was connected with the leading showmen of the world, such as Barnum, Forepaugh, Ringling, etc., in the purchase of their horses. In May, 1882, he began his work with Madam Marantette, assuming the management of her business, and in October, 1895, they were united in marriage. Their travels have covered America and Europe.

The funeral services were held at the home Wednesday afternoon, April 8, and the interment was made at the Mendon Cemetary.

From Liverpool, England comes the report that Louis E. Cooke arrived here today on board the Mauretania. He will at once take up his duties as General Manager of the Miller Bros. and Arlington 101 Ranch Wild West production, at the Shepherd's Bush Stadium of the Anglo-American Exposition, which opens in May.

Mr. Cooke is in full and complete control of the English interests of the 101 Ranch, and will have the assistance of Jahnnie Baker as arenic director. The organization will be assembled in America by Miller Bros. and Arlington, and will sail intact the latter part of this month or early in May. The English Exposition will carry the authorized backing and sanction of Miller Bros. and Edward Arlington, and will be billed as 101 Ranch Wild West.

The return to activities of Mr. Cooke will be a subject of much gratification to his legion of friends in the circus business, who feared that when the Two Bills Shows were dissolved last summer it would mean his permanent retirement from the field in which he has been engaged for many years. Mr. Cooke goes to England fully equipped for the duties that will devolve him, as he was abroad with the Barnum & Bailey Circus several years ago and served in the executive capacity for that organization in planning and executing the greatly successful tour.

Chatter

by Doc Duck

The good die young and the older we grow the more chance we have of being found out.

Too many people view life through the wrong end of the telescope.

MAY 2

Today is unfortunate. Risk nothing.

If this is your birthday avoid new enterprises. Watch your health and attend to business.

Abe Martin

A real friend never gives your name to an agent. Some fellers seem t' mak a specialty o' makin' a short story long.

NEVER.

He—Miss Kitty, I've heard it said that kiss without a moustache is like an egg without salt. Is that so?
She—Really, Mr. Smoothface, I don't know. I can't tell for in all my life I never—
He—Now, Miss Kitty—
She—Never ate an egg without salt.

"Everybody's doing It" Doing what? Reading the want ads.

Character and Capacity.

The impression produced by character is after all more permanent than that produced by capacity. It passes into other lives and is felt as an influence long after the results of capacity have perished in the using.—Selected.

Mending a Broken Vase.

A beautiful little white vase was broken in many places. After putting it together carefully, the owner knotted green raffia about and it was very pretty still. The idea will apply to many chipped and cracked pieces of pottery.

The Janesville Daily Gazette's War Map of Mexico (Clip This Out For Reference)

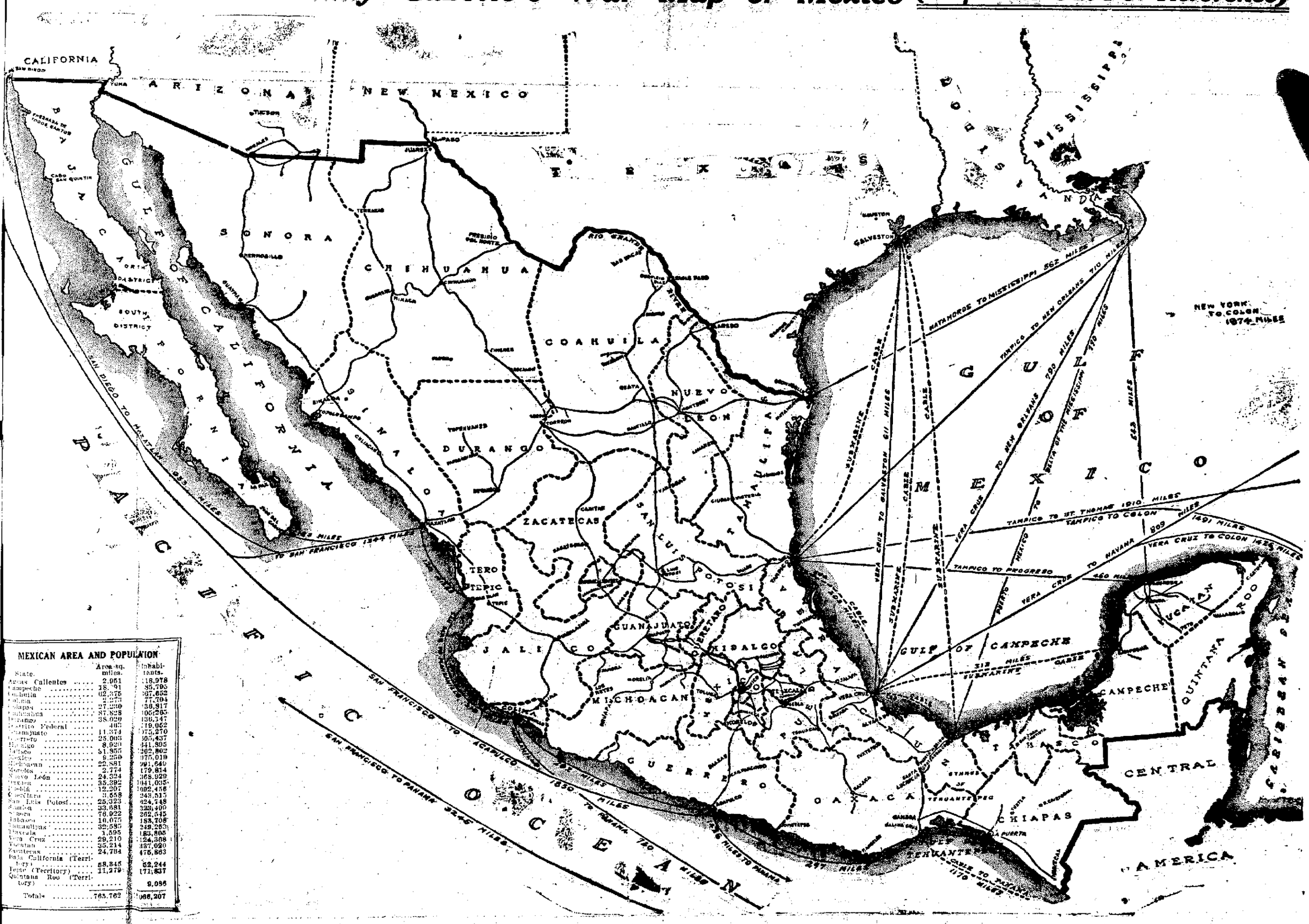

MEXICAN AREA AND POPULATION

State.	Area sq. miles.	Inhabitants.
Aguas Calientes	2,951	118,978
Campeche	18,791	85,795
Coahuila	62,375	307,652
Colima	2,273	77,704
Chiapas	27,200	436,917
Chihuahua	87,828	405,265
Durango	38,020	295,547
Distrito Federal	403	719,052
Guanajuato	11,371	1,075,270
Guerrero	25,003	935,437
Hidalgo	8,920	641,395
Jalisco	51,365	1,202,802
Mexico	8,250	1,075,010
Michoacan	22,881	1,061,640
Morelos	2,774	179,814
Nuevo León	24,324	368,929
Oaxaca	35,392	1,041,035
Puebla	12,207	1,002,456
Queretaro	3,558	248,515
San Luis Potosí	25,323	524,748
Sinaloa	33,681	323,499
Sonora	76,922	265,545
Tabasco	16,077	187,746
Tamaulipas	32,585	249,253
Tlaxcala	1,595	183,805
Vera Cruz	29,210	1,124,368
Yucatan	35,214	337,020
Zacatecas	24,764	475,883
Baja California (Territory)	58,345	52,244
Tepic (Territory)	11,279	171,837
Quintana Roo (Territory)	.....	9,086
Totals	765,762	15,666,207

Homes of Character.

A TWO-FAMILY FLAT HOUSE—By John Henry Newson

"Home of Character" No. 127

This attractive two-family house has the appearance of a single dwelling. The grouping of windows in bay and gables and the attention devoted to details of trim, porch columns, etc., are the distinguishing features.

The first and second floors are practically the same, except that living room on first floor has a well-lighted bay, which adds considerable to its size, while the second floor living room has a large alcove which is equally attractive. The dining room and kitchen are light, roomy and well appointed. Bedrooms and bath are secluded from the living portions of the house, and have large closets. There are separate heating plants for each floor in the basement. Attic and basement space is provided for each family.

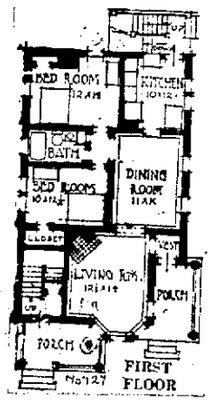

A house of this type makes a desirable investment, as it can be built on a narrow lot and will bring in nearly twice the income of a single house.

A sleeping porch could be added at the rear for both flats at slight expense.

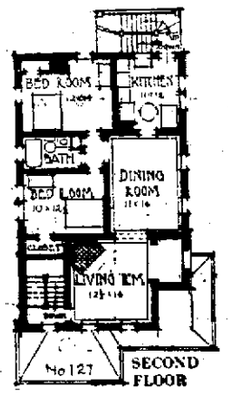

Cost $3800 as built, 25x42 feet. Can be built for $3500 to $4500.

Any Gazette reader who desires further information concerning No. 127 should address "John Henry Newson, Homes of Character Dept., The Gazette." There will be no charge for Mr. Newson's answers.